ALFRED B. RONDOT COLLECTION

SERIES VOLUME SEVENTY-NINE

MISCELLANEOUS FAMILIES OF ALLEN COUNTY, INDIANA "W-Z"

1977

ALFRED B. RONDOT COLLECTION

Series Volume 1 - Rural Mail Directory 1910, v.1-A-B
Series Volume 2 - Rural Mail Directory 1910, v.2-C-D
Series Volume 3 - Rural Mail Directory 1910, v.3-C-D
Series Volume 4 - Rural Mail Directory 1910, v.4-E-G
Series Volume 5 - Rural Mail Directory 1910, v.5-L-M
Series Volume 6 - Rural Mail Directory 1910, v.6-N-R
Series Volume 7 - Rural Mail Directory 1910, v.7-S
Series Volume 8 - Rural Mail Directory 1910, v.8-T-Z
Series Volume 9 - St. Louis Church Cemetery, Besancon, IN
Series Volume 10 - Index to Records of St. Louis Church, Besancon, IN
Series Volume 11 - Records of French and Swiss families, City Directory, 1828-1885
Series Volume 12 - French and Swiss Families, 1800-1900 A Study
Series Volume 13 - French and Swiss Families, 1800-1900, A Study Supplement
Series Volume 14 - French and Swiss Citizens, Lindenwood Cemetery
Series Volume 15 - Early French Settlers in Allen Co., Work Papers. v.1
Series Volume 16 - Early French Settlers in Allen Co., Work Papers, v.2
Series Volume 17 - Early French Settlers in Allen Co., Land, Will, and Probate
Series Volume 18 - Early French Letters in Allen Co., Annotated Name Index to Valley of Upper Maumee
Series Volume 19 - French Surname Study
Series Volume 20 - French Surname Marriage Workbook
Series Volume 21 - French Surname Births Workbook
Series Volume 22 - French Surname Marriages, Pre-1920
Series Volume 23 - French Surname Index, 1880 Plat Map
Series Volume 24 - 1840 Census Abstract, Allen Co., with additional index, A-C
Series Volume 25 - 1840 Census Abstract, Allen Co., with addtional index, D-H
Series Volume 26 - 1840 Census Abstract, Allen Co., with additional index, I-N
Series Volume 27 - 1840 Census Abstract, Allen Co., with additional index, O-S
Series Volume 28 - 1840 Census Abstract, Allen Co., with additional index, T-Y
Series Volume 29 - French and Other Deaths and Obits., A-D
Series Volume 30 - French and Other Deaths and Obits., E-L
Series Volume 31 - French and Other Deaths and Obits., M-R
Series Volume 32 - French and Other Deaths and Obits., S-Z
Series Volume 33 - Rondot Family Genealogy, pt. 1
Series Volume 34 - Rondot Family Genealogy, pt. 2

Series Volume 35 - French and Related Obits., A-L
Series Volume 36 - French and Related Obits., M-Z
Series Volume 37 - Girardot Surname Study, pt. 1
Series Volume 38 - Girardot Surname Study, pt. 2
Series Volume 39 - Girardot Surname Study, pt. 3
Series Volume 40 - Goette-Getty Family, pt. 1
Series Volume 41 - Goette-Getty Family, pt. 2
Series Volume 42 - Selected Obituary Index
Series Volume 43 - Some French Families of Allen Co., A
Series Volume 44 - Some French Families of Allen Co., B (pt. 1)
Series Volume 45 - Some French Families of Allen Co., B (pt. 2)
Series Volume 46 - Some French Families of Allen Co., C
Series Volume 47 - Some French Families of Allen Co., D
Series Volume 48 - Some French Families of Allen Co., E-F
Series Volume 49 - Some French Families of Allen Co., G
Series Volume 50 - Some French Families of Allen Co., H-K
Series Volume 51 - Some French Families of Allen Co., L
Series Volume 52 - Some French Families of Allen Co., M-O
Series Volume 53 - Some French Families of Allen Co., P
Series Volume 54 - Some French Families of Allen Co., Q-R
Series Volume 55 - Some French Families of Allen Co., S-U
Series Volume 56 - Some French Families of Allen Co., V-Z
Series Volume 57 - Misc. Families of Allen Co., A
Series Volume 58 - Misc. Families of Allen Co., B-1
Series Volume 59 - Misc. Families of Allen Co., B-2
Series Volume 60 - Misc. Families of Allen Co., C
Series Volume 61 - Misc. Families of Allen Co., D
Series Volume 62 - Misc. Families of Allen Co., E-F
Series Volume 63 - Misc. Families of Allen Co., G-1
Series Volume 64 - Misc. Families of Allen Co., G-2
Series Volume 65 - Misc. Families of Allen Co., H
Series Volume 66 - Misc. Families of Allen Co., I-J
Series Volume 67 - Misc. Families of Allen Co., K
Series Volume 68 - Misc. Families of Allen Co., L
Series Volume 69 - Misc. Families of Allen Co., M
Series Volume 70 - Misc. Families of Allen Co., N-O
Series Volume 71 - Misc. Families of Allen Co., P-1
Series Volume 72 - Misc. Families of Allen Co., P(2)-Q
Series Volume 73 - Misc. Families of Allen Co., R-1
Series Volume 74 - Misc. Families of Allen Co., R-2
Series Volume 75 - Misc. Families of Allen Co., S-1
Series Volume 76 - Misc. Families of Allen Co., S-2
Series Volume 77 - Misc. Families of Allen Co., T
Series Volume 78 - Misc. Families of Allen Co., U-V
Series Volume 79 - Misc. Families of Allen Co., W-Z

GWENDOLA
—
WAGNER

RONDOT

DENNIS STUCK

FATHER: CHARLES E. STUCK

MOTHER: MARGARET BLANCHE RONDOT

CHARLES ALBERT STUCK
1-3-1916
FT.W

GWENDOLA — WAGNER

TYPED

GENEALOGY

JOHN
WAGNER
ROSINA
KETCHER.

JOHN _ WAGNER, THE SON OF _____ _ WAGNER AND
_____ _____ _____ A NATIVE OF GERMANY,
1850 CENSUS WAYNE TWP LINE 194-196, 44 YEARS OF
AGE OPERATED A GROCERY IN FT. WAYNE INDIANA.

ROSINA KETCHER, THE ELDEST DAUGHTER OF HENRY
KETCHER AND MARGARETTE OR MARIE _ _____, OF
BAVARIA.
CAME TO U.S.A. WITH HER PARENTS WHEN 11 YEAR OLD,
TO CLEVELAND OHIO. ALSO LISTED 1850 CENSUS.

JOHN _ WAGNER m _____ ROSINA _ KETCHER

11-23-1804 / 12-18-1856	6-22-1828 / 3-24-1898
GERM. FT.W. BURIED ON APP PLOT CATHOLIC CEM.	BAVARIA FT.W CATH CEM.

JULIA A. WAGNER m 9-4-1877 JOSEPH E. DEININGER
BK 12 PG 317

1856 / 2-17-1932	1847 / 6-24-1895
FT.W FT.W CATH CEM.	FT.W.

SEE JOSEPH E. DEININGER - JULIA A. WAGNER
GENEALOGY

JOHN
WAGNER

APP

1850 CENSUS WAYNE TWP
LINE 194-196
WAGONER JOHN 44M GROCER GERM
ROSINA 22F . GERM

BURRIED ON APP PLOT
AT CATH CEM

51 YEARS

JOHN WAGNER
B 11-23-1804 D 12-19-1856
GERMANY CATH CEM
C-119

1ST. MARRIAGE ROSINA KETCHER
B 6-22-1828 D 3-24-1898
BAVARIA, GERMANY FT. W
BUR 3-27-1898
FT. W
CATH CEM
C-119

SEE PG 2 FOR SECOND MARRIAGE

WAS 11 YEARS OLD WHEN SHE CAME
TO USA 1839 WITH HER PARENTS
LIVED IN CLEVELAND, OHIO.

FATHER KETCHER
MOTHER MARIA MARGARET _____

JULIA A. WAGNER
B 1856 D 2-17-1932
CATH CEM

JOSEPH E. DEININGER
B 1847 D 6-29-1895
MAR 9-9-1877
FTW
BK 12-PG 317

2 1833 02484 2095

JULIA
A.
WAGNER

APP

SEE TYPED LIST
6-1981
FOR CHILDREN.

SHOE REPAIR MAN AT APP'S
SHOE STORE

OBI

JOSEPH E. DEININGER
B 1847 D 6-24-1895
FT.W
BUR 6-27-1895
ST M CATH CEM.

JULIA A. WAGNER
B 1856 D 2-17-1932
CATH CEM.

OBI

MAR 9-4-1877
FT.W
BK 12-PG 317

FATHER JOHN WAGNER
MOTHER ROSINA KETCHER

GEORGE M DEININGER
B 10-25-1880
FT.W

ANNA BUSTER
MAR 10-16-1907
BK 31 PG 6

JULIA DEININGER

GEORGE RUNYAN

ANNIE DEININGER

SISTER M. COELESTINE
POOR HAND MAIDS OF J.C.
DONALDSON, IND.

EDWARD B. DEININGER
B 9-5-1886
FT.W

DOROTHY M FISHER
MAR 12-1-1916
BK 44 PG 491

ALBERT L. DEININGER
B 10-19-1888
FT.W

MARY G. STEWART
MAR 2-14-1911
BK 35 PG 323

JOSEPH E. DEININGER
2-26-1958

MARGARET E. HERBER
B 1878 D 9-15-1964
MAR 9-15-1962
BK 26 PG 147

TYPED 6-1981

JULIA WAGNER.

FT. W J.G.

WED - FEB 17-1932

DEININGER

MRS JULIA DEININGER 75, OF 811 MADISON ST DIED IN ST JOE HOSP AT 1203PM WED FOLLOWING A THREE WEEKS ILLNESS OF HEART TROUBLE THE DECEASED WAS A LIFELONG MEMBER OF ST MARYS C. C SHE BELONGED TO THE ROSARY SOCIETY, THE ALTER SOCIETY AND MISSIONARY SOCIETY OF THE CHURCH.

SHE WAS THE WIDOW OF JOSEPH E DEININGER - SURVIVING ARE FOUR SONS JOSEPH E, GEORGE M, EDWARD B. AND ALBERT L. DEININGER TWO DAUGHTERS SISTER M COELESTINE OF THE POOR HANDMAIDS OF J.C AND MISS JULIA F DEININGER A SISTER MISS ANNA APP, AND THREE BROTHERS MARTIN, CLEMP AND HENRY J. APP ALL OF FT. W AND 21 G. CHILD'N. ANKENBRUCK'S IN CHARGE OF FUNERAL.

FUNERAL SATURDAY - BURIAL IN CATH CEM.

2-17-1932
75
1857

DIED 2-17-1932
BUR 2-20-1932

ANNA
WAGNER

MRS ANNA WAGNER

WIDOW

CARE OF WAGNER

OWNS 100A
JEFF TWP

GODFREY
WAGNER

MADISON TWP
OWNS 5A
TILE MAKER

GODFREY WAGNER

EMMA

LUCILE

JOHN
WAGNER

MONREVILLE

CARE OF GEORGE SCOTT
LABORER

JOHN WAGNER

JOHN
WAGNER

JEFF TWP
RENTS 100 A

JOHN WAGNER

CHRISTINA

PETER
WAGNER

LEFT RIVER RHINE
ZWEIBRUCKEN
4-6-1833 ARRIVING NEW YORK
JUNE 1833 - ALBANY N.Y
JULY 4, TH.

PETER WAGNER
B EST 1792 D 1854

ANNA MARIA (GROSS)
D 1854
6 WKS AFTER
HER HUSBAND

10 CHILDREN

3 SURVIVED

10 CHILDREN

PETER WAGNER
B 2-17-1814

MARY MAGDALENE BAKER
D 12-31-1887
MARRIED 1839

HAD BROTHERS
JACOB
KILLIAN
JOHN

BOOK
UPPER MAUMEE VALLEY

V OF THE UMR. PG 215

PETER WAGNER II

CAME TO USA WITH HIS PARENTS - 4-6-1833 ARRIVING NEW YORK - 6-1833 - ALBANY NY JULY 4TH.

PETER WAGNER
B 2-17-1814

MARY MAGDALENE BAKER
D 12-31-1887
MARRIED 1839

BROTHERS JACOB BAKER
KILLIAN "
JOHN "

JOHN WAGNER
EST 1840

CATHERINE

MAGDALENE DEAD PRIOR TO 1889

MARY

JACOB

GEORGE DEAD PRIOR TO 1889

ELIZABETH

HENRY

AGNES

JULIAN

RICKY
L
WAGNER

F. WALLACE WAGNER
M.

HUNTERTOWN.

RICKY L. WAGNER

MADELINE T. VERHEST

TUES

Wagner-Verhest

Precious Blood Catholic Church was the setting for the marriage of Madeline Tobias Verhest and Ricky Lynn Wagner. Mary Verhest, 3912 Dusing Ave., is the mother of the bride, and Mr. and Mrs. Wallace Wagner, Huntertown, are parents of the bridegroom. A reception followed the ceremony at the Bojrab Club House. Cindy Verhest was maid of honor and Andy Donges was best man. Others in the wedding party were Lynn Verhest, Brenda Hettinger, Laura Wagner, Fonda Wagner, Dale Verhest, Lee Wagner and DeWayne Verhest. The couple plans to live in Huntertown.

F. ERNEST RICHARD VERHEST
M MARY SAUTER

Ricky L. Wagner, Huntertown, and Madeline T. Verhest, 3912 Dusing Ave.

Charles J. Cochran, 4708 Palatine Drive, and Patricia S. Pruitt, 2315 Engle Road.

Richard L. Diehm, 6114 Fairfield Ave., and Delia Tutrinoli, 6114 Fairfield Ave.

David R. Bremer, Huntertown, and Rhonda J. Walcutt, Huntertown.

Dennis L. Winter, 630 Huffman St., and Carol Nagel, 2815 Central Drive.

Arlie Ritchie 2702 Dupont

WILLIAM
WAGNER

PLEASANT TWP
OWNS 80 A
FARMER

WILLIAM WAGNER

GETTY

CHRISTINE
MARY
WAHLGREN

BRIAN AUSTIN BERQUIST

FATHER: MELVIN CONRAD BERQUIST
MOTHER: EVELYN RUTH GETTY

BRIGET ANN

DONALD ERNEST BERQUIST
B 2-28-1943

CHICAGO.

CHRISTINE MARY WAHLGREN

MAR 5-22-1967
LAGRANGE, ILL

ELIZABETH

WAIBEL

F. JACOB ALTER

M. SALOME GERARDIN

?

MARIE WEBER

7-8-1899 CH2-14

CHARLES H ALTER

10-31-1884 12-24-1935

SCH 1-75 CATH CEM

AGNES MARY DEGRATTERY.

1889 12-14-1918

JACOB A. ALTER

7-4-1858 2-24-1904

ELIZABETH WAIBEL

1863 D 4-12-1886

MAR 1-30-1883

BK 15-PG 179

ELIZABETH ALTER

4-12-1886 4-16-1886

4 DAYS

ELIZABETH
WAIBEL

THE DAILY GAZETTE
FT. WAYNE IND TUESDAY APRIL 13-1886

CITY NEWS

MRS ELIZABETH ALTER, WIFE OF JACOB ALTER JR OF 19 PRITCHARD ST DIED LAST EVENING - SHE HAD BEEN SICK BUT A SHORT TIME.

THERE WILL BE TWO FUNERALS FROM THE CATHEDRAL TOMORROW MORNING THOSE OF MARGARET E. GRAMMEY AND MARGARET MANIER.

R POIRSON

DAVID
WAYNE
WAIKEL

DAVID WAYNE WAIKEL

JOAN ___ TERNET

MAR
ANNOUNCED 3-31-1969

F. BERNON TERNET
M. MILDRED ___ JOHNSON

MARY
DARLENE
WALDA

GETTY

STEPHANE MARIE SHATTUCK
B 9-22-1970
FT.W

FATHER: PAUL BENJAMIN SHATTUCK
MOTHER: LILLIAN MARIE GETTY

KENNETH JOSEPH SHATTUCK
B 12-15-1942
FT.W

MARY DARLENE WALDA
B 3-5-1950
FT.W

MAR 4-6-1969
FT.W

FATHER: RALPH LELAND WALDA
MOTHER: MAXINE WINKLE

BUD
WALKER

F. ZEPH EARL WALKLER

M. THERESA BAUMAN

MARTIN

BUD WALKER

CLARA
R.
WALKER

Clara R. Walker TUES 9-1-1981

Clara R. Walker, 90, of 418 W. Maplegrove Ave., employed 25 years by the M&N Shoe Store on West Wayne Street before retiring in 1967, died at 7:04 p.m. Monday in Lutheran Hospital.

Mrs. Walker, born in Decatur, lived in Fort Wayne most of her life and was a member of St. John's United Church of Christ.

Surviving is a daughter, Mary Alice Gatton, LaGrange, and two sons, John B., of Pittsburgh, and James E., of R. R. 2, Roanoke. Calling at Klaehn's Chalfant-Perry Chapel will be from 3 to 5 and 7 to 9 p.m. Wednesday. Services will be there at 2 p.m. Thursday, with burial in Lindenwood Cemetery.

BLOOM FIELD

ELIZABETH
WALKER

ELECTA FRANCES VAN CAMP

F. JAMES VAN CAMP
M. ELECTA COBB.

HENRY VAN CAMP

ELIZABETH WALKER

F. FREDERICK GORDON WALKER
M. FRANCES STURM

ELIZABETH

WALKER

BLOOMFIELD

FRANCES

ELECTA VAN CAMP

CURTIS ELLSWORTH STINE

HENRY VAN CAMP

ELIZABETH WALKER

EVELYN
LOUISE
WALKER

D

D

COLDWATER
MICH.

SON

DALE KAYLOR

EVELYN LOUISE WALKER
9-16-1930

F ZEPH EARL WALKER
M. THERESA BAUMAN

BLOOMFIELD

FREDERICK
GORDON
WALKER

ELIZABETH WALKER

FREDERICK GORDON WALKER

FRANCES STURM

F WILLIAM STURM

FREDERICK
GORDON
WALKER

BLOOMFIELD

HENRY VAN CAMP

ELIZABETH WALKER

FREDERICK GORDON WALKER

FRANCES STRUM

FATHER, WILLIAM STRUM

TYPED

JAMES
WALKER

- GENEALOGY -

JAMES _ WALKER m _____ _____ _____ _____
_____ / _____ _____ / _____

ZEPH EARL WALKER m _____ THERESA _ BAUMAN
2-4-1891 / 5-14-1940 11-25-1895 /
HARTFORD CITY EUDORA
FT. W KAN.
GREEN LAWN MEM. PK

GROVER _ WALKER m _____ _____ _____ _____
_____ / _____ _____ / _____

ZANESVILLE IND

JOSEPH _ WALKER m _____ _____ _____ _____
_____ / _____ _____ / _____

FTW

ALVA _ WALKER m _____ _____ _____ _____
_____ / _____ _____ / _____

CARL _ WALKER m _____ _____ _____ _____
_____ / _____ _____ / _____

MINNIE _ WALKER m _____ _____ _____ BEDLINGER
_____ / _____ _____ / _____

FTW

BESSIE _ WALKER m _____ _____ _____ KOPP
_____ / _____ _____ / _____

FTW

MARY _ WALKER m _____ _____ _____ SPANGLER
_____ / _____ _____ / _____

FTW

JAMES
R
WALKER

ZEPH EARL WALKER WWI
2-4-1891 D 5-14-1940

TERESA GERTRUDE BAUMAN
11-25-1895

EUDORA
KAN MAR

GROVER ZANESVILLE
10-4-1885 4-8-1968

EDNA BRANSTATOR
MAR 7-27-1906 B 32-6

ILLINOISE
RD.

JOSEPH

JAMES R. WALKER

ELDON

NANCY PIKE

ALVA

WORKED AT
GE.
MOTOR GEN
DEPT.

CARL

MRS MINNIE

BEDLINGER
FT.W

MRS BESSIE C
4-2-1898

WILLIAM A. KOPP
MAR 12-9-1916
B44-469
FT.W

MRS MARY

SPANGLER
FT.W

JEANETTE
ALICE
WALKER

SON

SON

MAC DERMOTT

JEANETTE WALKER
ALLICE
3-16-1925

F ZEPH EARL WALKER
M THERESA BAUMAN

TYPED 11-1981

KENNETH PATRICK WALKER

1976 53/23

F. ZEPH EARL WALKER

M. THERESA BAUMAN

WW II VET

KENNETH PATRICK WALKER

3-28-1923 D 12-9-1976 FT. W CATHLEM

DOROTHY _____

MAUREEN ROGERS

LUCINDA WALKER

FRI DEC 10, 1976

Kenneth P. Walker

Kenneth P. Walker, 53, of 502 Jackson St., a Navy veteran of World War II, died 1:32 p.m. Thursday at home.

Mr. Walker, born in Fort Wayne, was a member of DAV Chapter 1.

Surviving are his wife, Dorothy; two daughters, Miss Lucinda Walker, at home, and Mrs. Maureen Rogers, Fort Wayne; his mother, Mrs. Theresa Walker, Coldwater, Mich.; a brother, Martin, Fort Wayne, and seven sisters, including Jeanette, Vonna and Flora, of Azusa, Calif.; Mrs. Evelyn Kaylor, Coldwater, Mich., and Mrs. William Linker, Jordan, Minn.

Services will be 1 p.m. Saturday in C.M. Sloan & Sons Funeral Home where calling is 2 to 5 and 7 to 9 p.m. today. Burial will be in Catholic Cemetery. Services by Elmer Pond Chapter 1, Disabled American Veterans, will be at 7:30 p.m.

MARY
WALKER

AIMEE
NANCY

PRIOR LAKE
MINN.

8 OR 9 CHILDREN

TWINS DIED

J. W LINKES

MARY WALKER
AIMEE NANCY
9-23-1929

F. ZEPH EARL WALKER
M. THERESA BAUMAN

SON

WALKER

F. ZEPH EARL WALKER
M. THERESA BAUMAN.

SON WALKER
B 4-5-1936 D 4-6-1936

1 DAY DIED AS INFANT
CATH. LEM.
SG. PG.

YVONNE
ELIZABETH
WALKER

ZORMA HUSTON

NO CHILD'N

YVONNE ELIZABETH WALKER
11-15-1931

NO CHILD.

F. ZEPH EARL WALKER
M. THERESA BAUMAN

TYPED 11-1981

ALP

ZEPH EARL WALKER

†

IN MEMORY OF
THERESA G. WALKER

BORN
November 25, 1895

AT REST
May 5, 1978

SERVICES FROM
D. O. McComb & Sons
Lakeside Park Funeral Home
Monday, May 8, 1978
2:00 p.m.

PRIEST OFFICIATING
Rev. Barry England

FINAL RESTING PLACE
Eel River Cemetery

PRAYER
Lord, make me an instrument of Thy Peace: Where there is hatred, let me sow love: Where there is injury, pardon: Where there is doubt, faith: Where there is despair, hope: Where there is sadness, joy. Divine Master, Grant that I may not so much seek to be consoled as to console: To be understood as to understand: To be loved as to love: For it is in giving that we receive: It is in pardoning that we are pardoned: And it is in dying that we are born to eternal life.

NB 75 St. Francis PRINTED IN ITALY

F. JAME

WWI

ZEPH EARL WALKER
2-4-1891 5-14-1940
FT.W HARTFORD CITY
TERESA GERTRUDE BAUMAN FT. GREENLAWN
CAH-25-1895 D-5-5-1978
COLDWATER MICH
EUDORA EEL RIVER
KAN. MAR - 1920 CEM.
1921 FT.W.
BURIED ON KAYLOR PLOT

(1) KENNETH PATRICK — 2 DAUGH
3-28-1923 12-9-1976 OBIT
FT.W
DOROTHY CATH. CEM

(2) JEANETTE ALICE — 2 SONS
3-16-1925 1986
MACDERMOTT

(3) MARTIN EARL — 2 SONS
3-11-1927 1986

(7) FLORA ROSE WALKER
12-3-1933 — 1 GIRL
4 — 1 BOY
TAYLOR. 1976

(5) EVELYN LOUISE — 2 GIRLS
9-16-1930 1 BOY
DALE KAYLOR 1976

(6) YVONNE ELIZABETH
11-15-1931 NO CHILD
HUSTON 1986

(4) MARY AIMEE NANCY
9-23-1929 8-9-
J.W LINKER- TWINS DIED 1976

(8) SON D 4-6-1936
B 4-5-1936
DIED AS INFANT
1 DAY CATH CEM
SO. PG.

SUN MAY 7, 1978

Theresa G. Walker

Theresa G. Walker, 82, formerly of Fort Wayne, a resident of Coldwater, Mich., for the last nine years, died Friday in the Community Health Care Center, Coldwater.

Mrs. Walker was a native of Kansas.

Surviving are five daughters, Mrs. Dale (Evelyn) Kaylor, Coldwater, Mrs. J.W. (Mary) Linkes, Prior Lake, Minn., and Mrs. Flora Rose Taylor, Mrs. Zorma Huston and Mrs. Janette MacDermott, all of Azusa, Calif.; a son, Martin, Fort Wayne; and a sister, Mrs. Urban Meese Sr., Fort Wayne.

Services will be at 2 p.m. Monday in D.O. McComb & Sons Lakeside Park Funeral Home where friends may call from 7 to 9 p.m. Sunday. Burial will be in Eel River Cemetery.

TYPED 11-1981

AMP

ZEPH EARL WALKER

†

IN MEMORY OF
THERESA G. WALKER

BORN
November 25, 1895

AT REST
May 5, 1978

SERVICES FROM
D. O. McComb & Sons
Lakeside Park Funeral Home
Monday, May 8, 1978
2:00 p.m.

PRIEST OFFICIATING
Rev. Barry England

FINAL RESTING PLACE
Eel River Cemetery

PRAYER
Lord, make me an instrument of Thy Peace: Where there is hatred, let me sow love: Where there is injury, pardon: Where there is doubt, faith: Where there is despair, hope: Where there is sadness, joy. Divine Master, Grant that I may not so much seek to be consoled as to console: To be understood as to understand: To be loved as to love: For it is in giving that we receive: It is in pardoning that we are pardoned: And it is in dying that we are born to eternal life.

NB 75 St. Francis PRINTED IN ITALY

F. JAME

WWI

ZEPH ... WALKER

CITY
FT. GREENLAWN

-1978
WATER
MRR
EL RIVER
CEM.
FT.W.

FATHER JOHN BAUMAN
MOTHER EARL WALKER

(1) KENNETH PATRICK — 2 DAUGH
3-28-1923 12-9-1996 OBIT
DOROTHY — FT.W CATH.CEM

(2) JEANETTE ALICE — 2 SONS 1996
3-16-1925
MACDERMOTT

(3) MARTIN EARL — 2 SONS 1996
3-11-1927

(7) FLORA ROSE WALKER
1-3-1933 4
TAYLOR. — 1 GIRL 1 BOY 1976

(5) EVELYN LOUISE — 2 GIRLS 1 BOY
9-16-1930
DALE KAYLOR — 1976

(6) YVONNE ELIZABETH
11-15-1931 — NO CHILD
HUSTON — 1996

(4) MARY AIMEE NANCY
9-23-1929 8-9-
J.W LINKER — TWINS DIED 1931

(8) SON D 4-6-193
B 4-5-1936
DIED AS INFANT
1 DAY CATH CEM
SG. PG.

TYPED 11-1981

ZEPH EARL WALKER.

FT. J. G.
WEDNESDAY MAY 15, 1940

WORLD WAR VET
DIES SUDDENLY

ZEPH WALKER, 429 BASS ST. A WORLD WAR I VETERAN, DIED AT HARTFORD CITY TUESDAY MORNING SHORTLY AFTER HIS REMOVAL FROM A INDIANAPOLIS BOOND INTERURBAN CAR. HE HAD BOARDED THE CAR IN FT. W. FOR THE VETERANS HOSPITAL IN INDIANAPOLIS OFFICIALS WERE ADVISED. HE BECAME SERIOUSLY ILL WHEN THE INTERURBAN NEARED HARTFORD CITY. AND DIED IN THE TICKET OFFICE BEFORE HE COULD BE MOVED TO A HOSPITAL.

HE WAS A MEMBER OF BATTERY D, RAINBOW DIVISION AND WAS A MEMBER OF THE VETERANS OF FOREIGN WARS. THE BODY WAS BROUGHT TO MUNGIVAN AND SEND HERE.

SURVIVORS INCLUDE THE WIFE THERESA, SEVEN CHILDREN. KENNETH, JEANETTE, BUD EVELYN, VONNE, MARY AND FLORA ROSE WALKER 1-3-1944 ALL AT HOME, THE FATHER JAMES WALKER OF THE ILLINOIS ROAD, FOUR BROTHERS GROVER OF ZANESVILLE JOSEPH ALVA AND CARL WALKER OF THIS CITY, AND THREE SISTERS MRS MINNIE BEDLINGER MRS BESSIE KOPP AND MRS MARY SPANGLER OF FTW

OVER

DIED. 5-14-1940
BUR. 5-17-1940

MAY 16

WALKER ZEPH FUNERAL SERVICES WILL BE HELD FRIDAY MORNING AT 10 O'CLOCK AT MONGOU-
T SONS MORTUARY. BURIAL WILL BE IN GREENLAWN
MEMORIAL PK.

ARTHUR
WALL

ARTHUR ——— WALL

GLORIA GENE OVERLY
B 5- 1924

FATHER ___ RALPH OVERLY
MOTHER ___ MYRTLE MARIE FAULKNER.

RONDOT

HELEN M WALSH

WALTER BLOOM ?

HELEN M. WALSH
7-29-1912 D 11-14-1978
CH5-PG124 BLACKMAN LAKE
CATH. CEM
FT.W.

Helen M. Bloom News 11-14-1978

Helen M. Bloom, 66, R.R. 3, Blackman Lake, Wolcottville, died at 6:45 a.m. today in St. Joseph's Hospital, where she had been a patient four weeks.

The Fort Wayne native is survived by her husband, Walter.

Services will be at 9:40 a.m. Thursday in C.M. Sloan & Sons Funeral Home and at 10 a .m. in Most Precious Blood Catholic Church. Friends may call at the funeral home from 2 to 5 and 7 to 9 p.m. Wednesday. Burial will be in Catholic Cemetery.

FATHER: ROBERT F. WALSH.
MOTHER: MABEL ROSSELOT.

RONDOT

ROBERT
M
WALSH

ROBERT WALSH
9-22-1909
CH4-PG7

WALTER WALSH
9-16-1910
CH4-PG84

ROBERT M. WALSH
9-30-1887 12-5-1960
FT.W FTW CATH
CEM K139

MABEL C. ROSSELOT
4-11-1892 1-11-1966
SCH 5-28 FTW CATH
FT.W CEM K134

MAR 9-25-1909
BK33 PG 294

HELEN WALSH
7-29-1912
CH5-PG124

FATHER: FREDERICK PETER ROSSELOT

MOTHER: PHILOMENE — RONDOT

ROBERT M. WALSH.

FT. I.G.
TUES. 12-6-1960

ROBERT M. WALSH

ROBERT M. WALSH 72. OF 1636 W HARRISON ST., DIED AT 11:10 P.M YESTERDAY IN ST. JOSEPH'S HOSPITAL WHER HE HAD BEEN A PATIENT ONE WEEK. HE HAD BEEN ILL TWO YEARS.

A LIFELONG RESIDENT OF FT. W MR. WALSH IS SURVIVED BY THE WIFE MABEL; ONE DAUGHTER MRS WALTER BLOOM; TWO SONS ROBERT F. AND WALTER S. AND A SISTER MISS NORA WALSH; ALL OF FT. W AND EIGHT GRAND CHILDREN

THE BODY IS AT THE C.M SLOAN & SONS FUNERAL HOME WHERE FRIENDS MAY CALL AFTER 7 P.M TODAY

WED 12-7-1960

WALSH ROBERT M. SERVICES AT 8:30 AM. FRIDAY IN THE C.M SLOAN & SONS FUNERAL HOME AND AT 9 AM IN MOST PRECIOUS BLOOD C.C. REV. ALFRED H. MEYERS OFFICIATING. BURIAL WILL BE IN LINDENWOOD CEM. ST VINCENT DE PAUL SOCIETY WILL CONDUCT ROSARY SERVICE AT 8:15 P.M TODAY AT THE FUNERAL HOME.

COPIED 2-1978

DIED 12-5-1960
BUR 12-9-1960

ROBERT
WALSH

RONDOT

FATHER: ROBERT F. WALSH
MOTHER: MABEL — ROSSELOT

WW II

ROBERT ..... WALSH
9-22-1909 4-23-1964
CH4-P67 FT. W
GREENLAWN

WILMA-JEAN _____

DAVID P.

KATHY

JANE

SUSAN

ROBERT
F.
WALSH.

FT. W J.G.
THURSDAY 4-23-1964

ROBERT F. WALSH.

ROBERT F. WALSH, 54 OF 4612 S. LAFAYETTE ST DIED AT 3.30 P.M YESTERDAY IN THE LUTHERAN HOSPITAL WHERE HE HAD BEEN A PATIENT SINCE MONDAY.

A NATIVE OF FTW MR WALSH LIVED HERE MOST OF HIS LIFE AND WAS EMPLOYED 20 YEARS AS A POSTAL CLERK. HE WAS A VETRAN OF WW II A MEMBER OF THE UNITED FEDERATION OF POSTAL CLERKS AND THE LAST MAN'S CLUB OF THE POST OFFICE.

SURVIVING ARE HIS WIFE WILMA JEAN, A SON DAVID AT HOME THREE DAUGHTERS, KATHY, JANE, AND SUSAN ALL AT HOME HIS MOTHER MRS MABEL WALSH, A BROTHER WALTER, AND A SISTER MRS WALTER BLOOM ALL ARE RESIDENTS HERE.

THE BODY WAS TAKEN TO C.M. SLOAN & SONS FUNERAL HOME WHERE FRIENDS MAY CALL AFTER 7 TODAY

COPIED 2-1978

DIED 4-22-1964
BUR 4-25-1964

OVER

FRI 4-24-

WALSH, ROBERT F

SERVICES AT 1P.M SATURDAY IN C.M
SLOAN & SONS FUNERAL HOME REV L. LYLE
CASE OFFICIATING BURIAL IN GREENLAWN
MEM PK.

WALSH

SAME PLOT CATH CEM.

MARY WALSH
B 1893 D 2-11-1902
C-230
J.G 4.5

GARRET WALSH
B 1836 D 1892
C-230

MICHAEL WALSH
B 1825 3-15-1906
C-230
J.G. 6.5

THOMAS WALSH
B 1819 D 10-22-1903
C-230

FRANK T
FRANCIS WALSH J.G. 7.2
B 1886 D 10-9-1912
C-230

J.
MICHAEL V. WALSH
B 1852 D 10-12-1918
C-230
J.G. 17.4

DAVID WALSH
10-7-1867 D 10-27-1874
FT.W C-230
SON OF 7Y 21Y
GARRET & MARY

PATRICK WALSH
B 1877 D 6-22-1891
C-230

19Y D 5-3-1891
TOM WALSH
C-230
SON OF SAME GRAVE AS
GARRET & MARY DAVID

1874
10-7-1867

MARY CATHERINE WALSH 90Y
B 10-17-1861 D 10-27-1951
FT.W C-230

1934
1877

NORA M. WALSH
B 4-18-1877 D 12-14-1965
FTW C-230

ROBERT
S
WALSH

NO. RELATION
TO ROSSELOTS

FT. W. J. G.
SATURDAY 11-2-1963

ROBERT S. WALSH

ROBERT S WALSH 48 FORMER RES, OF
FT. W.
DIED THURSDAY IN SAN BRUNO CALIF.
LEFT FT. W. IN 1956
SURVIVORS WIFE DORIS
DAUG LINDA
SON JERRY
BROTHER K. G WALSH DEFIANCE OHIO

SERIVE MONDAY AND BURIAL IN
SAN BRUNO.

T F S
30 1 2

COPIED 2-1978

DIED 10-30-1963
BOR. 11-4-1963

RONDOT

FATHER: ROBERT F. WALSH

MOTHER: MABEL _ ROSSELOT

WWII

WALTER S WALSH

9-16-1910 12-27-1965

CH4 - PG84 FTW CATH. CEM K249

FTW

WALTER

WALSH

MARY ANN

ROBINSON

THERESA WALSH

BARBARA

THOMPSON

DANNY WALSH

WALTER
S.
WALSH.

FT. S.G.

TUES 12-28-1965

WALTER S. WALSH.

WALTER S. WALSH 55 OF 116 E SUPERIOR ST WAS DEAD ON ARRIVAL AT 9:55 AM YESTERDAY AT ST. JOSEPH HOSPITAL

HE WAS A LIFE LONG RESIDENT OF FT. W AND A MEMBER OF PRECIOUS BLOOD C.C.

HE WAS A VET OF WW II

SURVIVING ARE THREE DAUGHTERS MRS MARYANN ROBINSON AND MISS THERESA WALSH BOTH OF FT. W - MRS BARBARA THOMPSON OF CHURUBUSCO A SON DANNY, THE MOTHER MRS MABLE WALSH AND A SISTER MRS HELEN BLOOM ALL OF FT. W AND ONE GRAND CHILD.

SERVICES WILL BE AT 8:45 A.M THURSDAY IN C.M. SLOAN + SONS FUNERAL HOME AND 10 AM IN PRECIOUS BLOOD CHURCH

BURIAL IN CATH CEM

FREINDS MAY CALL AT F H AFTER 7 TODAY

COPIED 2-1978

DIED 12-27-1965
BOR 12-30-1965

RONDOT

TIMOTHY
D.
WALTER

F CHARLES E. WALTER

TIMOTHY D. WALTER

KAREN LOU RONDOT
9-3-1954
FT. W

F HARRY LEE RONDOT
M. RUTH MARYLIN BERNING.

WILBERT L.
WALTERS

WILBERT L. WALTERS

FLORENCE M. GUIFF

MAR 4-10-1898
BK 23 PG 8

HATTIE
WARD

F. GREGOR KLUG
M. ELIZABETH ALTER

HENRY A KLUG
7-25-1874 6-24-1934 —— WINDSOR ONTARIO CANADA

BUR 6-28-1934

HATTIE WARD CATALEM.
10-15-1934
WINDSOR.

MAR 1-7-1896 — BUR WINDSOR

HATTIE
WARD

N.S.

SATURDAY OCT 20, 1934

KLUG

MRS HATTIE KLUG AGED 64 A RESIDENT OF FTN UNTIL 15 YEARS AGO DIED AT 9 AM TODAY AT HER HOME IN WINDSOR ONT. ACCORDING TO WORD RECEIVED BY JOHN KLUG A BROTHER INLAN MRS KLUG WAS THE WIDOW OF HENRY KLUG WHO DIED IN WINDSOR FOUR MONTHS AGO. FUNERAL SERVICES WILL BE HELD MONDAY IN WINDSOR.

JAN 1975

DIED 10-20-1934
BUR 10-22-1934

KLUG FAMILY TREE
GIVES DATE OF
DEATH 10-15-

PEGGY
J.
WARD

RONDOT

FATHER: CARL E. REISING
MOTHER: VIOLET HELEN RONDOT

PAUL DAVID REISING
B 11-11-1946

PEGGY J. WARD
B 3-22-1947
PARRIS ISLAND N.C.

MAR 8-29-1969
MADISON, IND.

FATHER: WILLIAM A. WARD
MOTHER: RUTH MARTIN

ELIZABETH

WARTENBE

F JOHN BAPTIST TERNET

M. MARIE CLAIRE MAIRE

ARTHUR JOHN TERNET
7-2-1897 12-24-1944

CATH. CEM

ELIZABETH — WARTENBE
8-5-1898

MAR. 4-19-1917
BK45-189

DIVORCED 1920

2ND MAR.

ELSIE CECILIA BANET
11-22-1901

MAR 8-25-1921

JEAN
DARLENE
WASS

6 children

See Ternet

LAWRENCE ROBERT TERNET
3-12-1940

JEAN DARLENE WASS

MAR 1-12-1963
ST ROSE
MONROEVILLE

DICK
F.
WATERFIELD

LOCAL REALTOR FOR MANY YEARS

Dick F. Waterfield (1870-1950) was a prominent Fort Wayne realtor for many years, dealing in commercial and industrial real estate. He came here from Felicity, O., in 1913, becoming secretary-treasurer of the Wayne Tobacco Co., and in 1918, became sales manager for G. E. Bursley & Co.

In 1926, Mr. Waterfield became associated with North & Gallmeyer, realtors, and in 1932, opened his own real estate firm. He was past president of the Fort Wayne Board of Realtors. He was also past president of the Quest Club, member of Rotary, Chamber of Commerce, and Plymouth Congregational Church.

Mr. Waterfield was buried in Lindenwood where full modern cemetery facilities include single and family plots, garden crypt mausoleums, two chapels and a crematory.

ANDREW
WEBER.

V OF THE UMR.
Pg 2-107

CARL J. WEBER
8-22-1868 1-27-1932

ANNA V. ALTER
7-26-1871 11-29-1952

CAME TO FT. W 1855

CABINET MAKER

ANDREW WEBER
7-23-1828 9-6-1898
HESSE DARMSTADT GERM CATH CEM

ANNA GUENTZER
4-12-1836 8-5-1908
CATH CEM.

RIVER RHINE GERM.

MAR 8-2-1853

ALTER

CARL
J.
WEBER

F. ANDREW — WEBER
— ANNA

CARL J. WEBER OBI
8-22-1963 1-27-1932

ANNIE V. ALTER
7-26-1871 11-29-1952
OBI
MAR 8-2-1893
BK 20 PG 351

? F. JACOB ALTER
M. SALOME GERARDIN

BEATRICE WEBER

J. DONALD O'BRIEN

ALEXA G.

GEORGE C. JAEGER

LEO N. WEBER
1897 1964

GARNETTE M ——
1899 1972

J. STEPHEN WEBER

DON A. WEBER

CARL
J.
WEBER

FT-W J.G.
THURSDAY 1-28-1932

HEAD PG

CARL J. WEBER DIES
AT RESIDENCE HERE

PROMINENT BUSINESS MAN EXPIRES OF HEART DISEASE

FUNERAL TO BE SATURDAY

FUNERAL SERVICES FOR CARL J WEBER 63 PROMINENT BUSINESSMAN, WHO DIED WED MORNING AT HIS HOME 1801 KENSINGTON BOULVD. WILL BE HELD SATURDAY AT 8:30 FROM THE RESIDENCE AND AT 9 OC AT ST JUDES C. C.

MR WEBER WAS WELL KNOWN, HE HAD BEEN ACTIVE IN THE BUILDING AND LOAN BUSINESS IN FT W FOR 45 YEARS

LIFE LONG RESIDENT OF FTW AND ST JUDES

HE IS SURVIVED BY THE WIDOW ANNA V. WEBER — TWO DAUGHTERS MRS J. DONALD O'BRIEN AND MRS GEORGE C. JAEGER AND THREE SONS LEO N. WEBER J. STEPHEN WEBER AND DON A WEBER OF FTW

HE WAS BORN AUG 22 - 1863 TO MR & MRS ANDREW WEBER.

↕ MUCH MORE ABOUT HIS BUSINESS - HISTORY

DIED 1-27-1932
BUR 1-30-1932

TYPED
A-1983

ALEXA
G.
WEBER

F GEORGE JAEGER

M. ANNA MAGSAMAN

PESOTUM, ILL.

GEORGE C. JAGER
1899 10-9-1973
CC-C-165

ALEXA G. WEBER OBIT.

1902 5-17-1981
DANVILLE ILL.
FT. W
CATH CEM.

F. CARL J. WEBER

M. ANNIE V. ALTER.

Alexa G. Jaeger

Alexa G. Jaeger, 79, of Danville, Ill., died at 8:40 a.m. Sunday in St. Elizabeth Hospital, Danville.

Mrs. Jaeger, formerly of Fort Wayne, has been a resident of Danville since 1972.

Surviving are two daughters, Georganna Hipskind, Angola, and Beatrice O'Brien, Danville; two sons, Robert, Washington, Pa., and Carl, Holland, Mich.; and one sister, Marie O'Brien, Fort Wayne.

A memorial Mass will be said at 7 p.m. today in St. Paul's Catholic Church, Danville. Services are at 1 p.m. Tuesday in St. Mary's Catholic Church, Fort Wayne. Friends may call one hour before the service Tuesday at the church. Burial will be in Catholic Cemetery.

BEATRICE
WEBER

J. DONALD O'BRIEN

BEATRICE WEBER.

F. CARL J. WEBER
M. ANNIE V. ALTER

DONALD
A
WEBER

F. CARL T. WEBER

M. ANNIE V. ALTER

DONALD A. WEBER

J.
STEPHEN
WEBER

J. STEPHEN WEBER

F CARL J. WEBER

M. ANNIE, V. ALTER

LEO
N
WEBER

ALTER

F. CARL J. WEBER
M. ANNIE V. ALTER

LEO N. WEBER
1897 1969

GARNETTE M ____
1899 1972

ROSA WEBER

FRANK J. BOBAY

ROSA WEBER

MAR 5-3-1900
BK 24 PG 82

LINDA
LOU
WEEKLY

F. ROBERT L. VACHON
M. GENEVIEVE — TERNET

RAYMOND J. VACHON

LINDA — LOU — WEEKLY

MAR.
NEW HAVEN.

GETTY

GEORGE
RICHARD
WEEKS

FATHER: GEORGE R. WEEKS
MOTHER: NAOMI HILE

RICHARD MATHEW WEEKS
B 1-19-1960 D-1-19-1960
FT.W FT.W

RICHARD MATHEW WEEKS
B 2-23-1961
FT.W

KATHERINE ANNE WEEKS
B 1-21-1972
INDIANAPOLIS, IND.
ADOPTED

GEORGE RICHARD WEEKS
B 6-26-1936
COLUMBIA CITY, IND.

JEAN MARIE GETTY
B 12-18-1937
FT.W

MAR 6-20-1959
FT.W

FATHER: CLEMENT J. G. GETTY
MOTHER: DOROTHY FREISTROFFER.

(12)

RICHARD MATTHEW
B 1-19-19[illegible]

D 1-19-1960
CATH CEM

ROBERT MATTHEW
2-23-1961

FT. W

GEORGE RICHARD MEEKS
B 6-26-1936

JEAN MARIE GETTY
12-18-1937

MAR 6-20-1959

KATHERINE ANN
1-21-1972

INDIANAPOLIS
IND

ADOPTED

RETURN TO: ALFRED B. RINDOT
1648 CIRCLE DR
FT. WAYNE IND
46808

2 CHILDREN

(12)

ATA WORK SHEET (For recording genealogical information as it is gathered from various sources.)

Date NOV 1972 Search No. Enclosure No.

Name of Subject JEAN Marie GETTY

Subject's Data	Day	Month	Year	City, Town or Place	County or Province, etc.	State or Country
Birth	18	DEC	1937	FT. WAYNE	ALLEN, CO	INDIANA
Chr'nd						
Mar.	20	26	259	Ft Wayne	Allen Co	Ind
Death						
Burial						

Places of Residence S. CLINTON ST - WEBSTER ST. FT. WAYNE ARCOLA IND

Occupation Church Affiliation Catholic Military Rec. ?

Father CLEMENT J. GETTY Mother DOROTHY FRANSTAFFER

Name of Spouse (George) RICHARD WEEKS

Spouse's Data	Day	Month	Year	City, Town or Place	County or Province, etc.	State or Country
Birth	26	8	36	Columbia City,	Whitley,	Ind
Chr'nd						
Death						
Burial						

Places of Residence ? ?

Occupation Surveyor Church Affiliation NONE Military Rec. NONE

Father George R. Weeks Mother Naomi Hile

Copy verbatum on this form the information you find in the various records or books as you do your research. (You will find differences in records.) Make a separate sheet for each search or each name or family on your line found in a search. Then, after information has been extracted from all sources, you may easily make comparisons of statements, judge value of each, and record correct data on a permanent form such as A1, F1, F3 or F6. See The Sixth Edition THE HOW BOOK FOR GENEALOGISTS for additional suggestions regarding the use of this sheet.

- [ ] Cited Record
  - Vol. Page Location
  - Document Dated Recorded
  - Who controls or has record?
- [ ] Bible
- [ ] Census
- [ ] Church
- [x] Correspondence
- [ ] Court
- [ ] Deed
- [ ] History
- [x] Home FAMILY RECORD'S
- [ ] Interview
- [ ] Military
- [ ] Obituary
- [ ] Tombstone
- [ ] Vital Record
- [ ] Other
- [ ] Original: [ ] Certified Copy: [ ] Recorded Copy:
- [ ] Transcribed Copy: [ ] Extract:
- [ ] Photo Copy: [ ] Handwritten: [ ] Typewritten: [ ] Printed
- Reliability

Children's names in full (Arrange in order of birth)	Children's Data	Day	Month	Year	City, Town or Place	County or Province, etc.	State or Country	Add. info. on children
Richard Matt Beau (Full name of spouse*)	Birth	19	7	60	?	?	?	~~Adopted~~
	Mar.							(still born)
	Death	19	1	60	Ft. Wayne,	Ind	Allen Co.	
	Burial				Catholic	Cemetery		C-483
Robert Matthew (Full name of spouse*)	Birth	23	2	61	Ft Wayne,	Ind.	Allen Co	(biological)
	Mar.							
	Death							
	Burial							
Katherine Anne (Full name of spouse*)	Birth	21	1	72	Indianapolis,	Ind.	Marion Co	(adopted)
	Mar.							
	Death							
	Burial							
(Full name of spouse*)	Birth							
	Mar.							
	Death							
	Burial							

*If married more than once No. each mar. (1) (2) etc. and list in "Add. info. on children" column. Use space below or reverse side for additional children, other notes, references or information.

RICHARD
MATHEW
WEEKS

GETTY

FATHER- GEORGE RICHARD WEEKS

MOTHER- JEAN MARIE GETTY

RICHARD MATHEW WEEKS
B 1-19-1960 D 1-19-1960
FT.W FT.W

RICHARD
MATHEW
WEEKS

FORTWAYNE J-G
THURS JAN 21- 1960

RICHARD M WEEKS

PRIVATE FUNERAL SERVICES FOR RICHARD MATHEW WEEKS INFANT SON OF MR + MRS GEORGE WEEKS 3119½ S HARRISON ST WERE HELD AT 10 AM YESTERDAY IN THE MUNGOVAN + SONS MORTUARY BURIAL WAS IN THE CATH CEM

THE CHILD DIED AT BIRTH TUESDAY NIGHT IN ST JOSEPH'S HOSPITAL

SURVIVING BESIDES THE PARENTS ARE THE GRAND PARENTS MR + MRS GEORGE R WEEKS COLUMBIA CITY AND MR + MRS CLEM J. GETTY FT. WAYNE

DEC 1973

DIED 1-19+1960
BUR 1-20-1960

RICHARD
MATHEW
WEEKS
#2

GETTY

FATHER - GEORGE RICHARD WEEKS

MOTHER - JEAN MARIE GETTY

RICHARD MATHEW WEEKS
B 2-23-1961

FT. W

KATHERINE
ANNE
WEEKS

GETTY

KATHERINE ANNE WEEKS
B 1-21-1972
INDIANAPOLIS, IND

ADOPTED

FATHER - GEORGE RICHARD WEEKS
MOTHER - JEAN MARIE GETTY

WEHRLE

2900 BLOCK

LIVED ON LAFAYETTE ST
FT. W

CARPENTER -

WWI

WILLIAM

DIED IN PARIS.

RAN HOTEL

78

WW II

PAUL

DIED FT. W
D 9-11-1976

FLORA

PAXTON
JOHNSON

GERMAINE

DORA PAXTON

NURSE
WWI

VIOLET

ARMEY

ANDRE

SWISS
PARENTALE

PAUL
E
WEHRLE

Paul E. Wehrle

MON 9-13-1976

Paul E. Wehrle, 78, of 1608 Howell St., who retired in 1963 from City Light Department after 25 years, died at 3:30 p.m.Saturday in St. Joseph's Hospital.

A native of Berne, he lived in Fort Wayne most of his life and was an Army veteran of World War II.

Surviving are a brother, Andre, Beloit, Wis., and two sisters, Mrs. Violet Armey and Miss Germaine Wehrle, both of San-Bernardino, Calif.

Friends may call at Tom Mungovan Funeral Home from 2 to 5 and 7 to 9 p.m. today. Services will be there at 1:30 p.m.Tuesday with burial in Lindenwood Cemetery. Preferred memorials are gifts to the Allen County Heart Association.

Mr. Wehrle was a member of IBEW Local 723 of electrical workers.

ADAM WEICK

ADAM WEICK
ELIZABETH KISLER
MAR 12-14-1854

JACOB WEICK
CATHERINE ALTER
MAR 4-22-1890

PHILIP A. WEICK
1892
ANNA L. SPECKARD

HELEN WEICK
B 7-31-1897
EARL M. CRAYTON
MAR 6-30-1920

MARIE C. WEICK
B 3-15-1896
FRED B. WILCOX
MAR 11-14-1917

JOSEPH WEICK
MAGGIE KRULL
MAR 6-7-1893

PHILIP WEICK
B 5-26-1884
2ND FRIEDA WITTE
MAR 8-29-1918
1ST HAZEL FULLERTON
MAR 5-22-1909

HAZEL E. WEICK
B 5-2-1889
1ST JOHN FITZMAURICE
MAR 5-5-1917
2ND CHAS W HUGHES
JULY 1920

ELIZABETH KLUG
JOSEPH KOTTNER.

CHRISTINA KLUG
HENRY GREATHOUSE
MAR 5-9-1854

MARGARET KLUG
JOSEPH LONG
MAR 10-11-1857

MARTIN KLUG
MARY B. SORG
MAR 4-27-1835

MARTIN KLUG
M. DOELLINGER

JOSEPHINE KLUG
CHARLES GEBHARD
MAR 6-12-1894

WILLIAM KLUG
SULER QUALLS
MAR 6-21-1893

GEORGE KLUG
MATILDA REIPPLE
MAR 5-23-1871.

GREGOR
~~GEORGE~~ KLUG
ELIZ ALDER
MAR 1-18-1890

CHRISTINA A. KLUG
B 4-27-1878
HARRY C. SNYDER
MAR 8-9-1913

JOHNA KLUG
CHRISTINA DECK
MAR 11-27-1904

CHARLES KLUG
RUTH SCHMALL
MAR 4-17-1913

MARTIN B KLUG
B 10-16-1889
MARGARET FOSTER
MAR 8-17-1915

MATILDA
B 1-14-189
CLARENCE
MAR 6-14-1

BERTHA KLUG
ROBERT L. H BRANDENBU
MAR 8-2-1901

ENTERED

HELEN
ANNA
WEICK

GETTY

BROTHER GLEN
FREMONT
OHIO.

ARTHUR G. CRAYTON
B 4-25-1921

DOROTHY ZURBUCH.

MAR 10-26-1943
NORFOLK VA.
DIV 1969

EARL M CRAYTON
B 5-3-1894 D 3-7-1975

FT.W FT.W
GREENLAWN

HELEN ANNA WEICK
B 8-31-1897

MAR 6-3-1920
BK 50 P 600

FATHER- JACOB WEICK
MOTHER- CATHERINE GETTY (ALTER)

JACOB

WEICK

GETTY

FATHER: ADAM WEICK

MOTHER: ELIZABETH KISLER

MAR 12-14-1854

JACOB WEICK
B 12-22-1854 D 8-9-1933

CATHERINE GETTY (ALTER)
B 9-25-1857 D 3-29-1933
OHIO BUR 4-1-1933
CATH CEM.

2ND MARRIAGE

MAR 4-22-1890
B 18 P 499

PHILIP ANDREW WEICK
B 2-18-1892 D 2-11-1964
FT.W

ANNA LUCILLE SPECKART
B 10-7-1891
FT.W

MAR 5-3-1918
DETROIT MICH.

MARIE C. WEICK
B 3-15-1896 D 8-17-1970

FREDERICK B. WILCOX
B 8-14-1895 DR-1-1944
ANGOLA, IND BUR 12-4-1944
CATH CEM

MAR 11-14-1917
B 36 P 238

HELEN ANNA WEICK
B 8-31-1897

EARL M. CRAYTON
B 5-3-1894

MAR 6-3-1920
B 50 P 600

JACOB
WEICK

TYPED
7-1982

THE NEW SENTINEL FTW.

THURSDAY AUG 10, 1933

WEICK

JACOB WEICK AGED 78 A NATIVE OF GERMANY DIED WEDNESDAY AT 5:10 P.M AT HIS HOME 1160 DIVISION ST AFTER AN ILLNESS OF TWO MONTHS OF COMPLICATIONS. HE WORKED FOR A TIME IN THE PENNSYLVANIA RAILROAD SHOPS AND LATER WAS A CARPENTER CONTRACTOR. MR WEICK WAS A MEMBER OF ST MARYS CATHOLIC CHURCH THE HOLY NAME SOCIETY AND ST CHARLES BENEVOLENT SOCIETY.

SURVIVING ARE A SON PHIL A. WEICK A STEPSON JOSEPH V. ALTER - FIVE DAUGHTERS MRS MATILDA SMITH MRS CLARA DISLER; MRS MAYME HASLUP; MRS MARIE WILCOX AND MRS HELEN CRAYTON - A HALF BROTHER ANDREW J. DIETSCHEL SR AND 15 GRAND CHILDREN. MRS WEICK DIED FOUR MONTHS AGO.

FUNERAL SERVICES WILL BE HELD SATURDAY AT 8:30 AM AT THE HOME AND AT 9 AM AT ST MARY'S CATHOLIC CHURCH BURIAL IN THE CATHOLIC CEMETERY

DIED 8-9-1933

BUR 8-12-1933

FEB 1973

WEICK

FATHER ADAM WEICK
MOTHER ELIZABETH KISLER
MAR 12-14-1854

JACOB WEICK
B 12-22-1854 D 8-9-1933

CATHERINE GETTY (ALTER)
B 9-25-1857 D 3-29-1933
OHIO BUR 4-1-1933
CATH CEM

MAR 4-22-1890
BK 18-PG 499

PHILIP ANDREW WEICK
B 2-18 1892 D 2-11-1964
FT. W

ANNA LUCILLE SPECKART
B 10-7-1891
FT. W MAR 5-3-1918 DETROIT MICH

MARIE C. WEICK
B 8-4-1895 D 8-17-1970
1 SON
CATH CEM

FREDERICK B. WILCOX
B 3-15-1895 D 12-1-1944
ANGOLA STEUBEN CO. BUR 12-4-1944
WORLD WAR I VET. MAR 11-14-1917 CATH CEM
BK 86 PG 238

HELEN ANNA WEICK
B 8-31-1897
1 SON

EARL M. CRAYTON
B 5-3-1894

MAR 6-3-1920
BK 50 PG 600

MARIE
C
WEICK

GETTY
TYPED 8-1982

JOHN J. WILCOX
B 1921 D 1921
CATH CEM.
B308

WWI VET

OBIT

FREDERICK B. WILCOX
B 8-19-1895 D 12-1-1944
ANGOLA, IND BUR 12-4-1944
CATH CEM.
B 308

MARIE CATHERINE C. WEICK
OBIT
B 3-15-1896 D 8-17-1970
FT. W. BUR 8-19-1970
CATH CEM.
B308

MAR 11-14-1917
BK 36- P 238

FATHER JACOB WEICK

MOTHER CATHERINE GETTY (ALTER)

GETTY

TYPED 8-1982

MARIE C WEICK

FORTWAYNE NEWS SENTINEL

MONDAY AUG 17-1970

MARIE C. WILCOX

MRS MARIE C. WILCOX 74, OF 2612 PRINCETON AVE DIED AT 8:45 A.M TODAY IN ST JOSEPHS HOSPITAL WHERE SHE WAS A PATIENT 12 WEEKS.

MRS WILCOX A LIFELONG RESIDENT OF FORT WAYNE WAS A MEMBER OF ST MARYS CATHOLIC CHURCH, ITS ROSARY SOCIETY AND THE 52 CLUB. HER HUSBAND FRED DIED IN 1945.

SURVIVING ARE THREE SISTERS MRS JAMES E SMITH, MRS EARL CRAYTON AND MRS WALTER HASLUP FT. WAYNE.

FRIENDS MAY CALL AT THE MUNGOVAN & SONS MORTUARY SOUTH CHAPEL FROM 2-TO 5 AND 7 TO 9 P.M TUESDAY RITES WILL BE WEDNESDAY TIME TO BE ANNOUNCED WITH BURIAL IN CATH CEM.

mar 1973

DIED 8-17-1970

BUR 8-19-1970

1970
74
1896

PHILIP
ANDREW
WEICK

TYPED
8-1982
GETTY

FATHER: JACOB WEICK
MOTHER: CATHERINE GETTY (ALTER)

RITA MARY WEICK
B 11-15-1920
FT.W

OBIT
A.427

VAUGHN FRANCIS NICOLE
B 4-5-1923 1-31-1978
HICKSVILLE OBIT
OHIO.

PHILIP ANDREW WEICK
B 2-18-1892 D 2-11-1969
FT.W FT.W CATH CEM

MAR 9-5-1942
FT.W.

ANNA LUCILLE SPELKART OBIT
B 10-7-1891 D 11-25-1979
FT.W FT.W
CATHCEM.

MAR 5-3-1918
DETROIT, MICH.

FATHER: CASPER SPELKART
MOTHER: MARGARET SCHERER

TYPED
8-1982

FT. WAYNE, JOURNAL-GAZETTE 27

FT. W J-G.
WED 2-12-1964

RETIRED PRINTER 14
DIES SUDDENLY 13

PHLIP A. WEICK, 71, OF RR. 13 LIMA ROAD, WAS DEAD ON ARRIVAL AT 6:25 P.M. YESTERDAY AT PARKVIEW MEM HOSP.

HE WAS RETIRED FROM THE PRINTING BUSINESS AND FORMERLY OPERATED A PRINTING SHOP AT 222 E. COLUMBIA ST. HE WAS A MEMBER OF ST VINCIENT'S DE PAUL CATHOLIC AND WAS A WWI VETERAN.

SURVIVORS INCLUDE HIS WIFE ANN, A DAUGHTER, MRS VAUGHN NICOLE, FT. W, FIVE SISTERS, MRS JAMES E. SMITH, MRS WALTER HASLUP, MRS MARIE WILCOX, AND MRS EARL CRAYTON ALL OF FT. W. AND MRS WILLIAM DISLER IN WASHINGTON; AND THREE GRAND CHIL.

THUR 2-13

WEICK PHILIP A SERVICES AT 9 AM FRI IN MUNGOVANE + SONS MORTUARY AND AT 9:30 A.M IN ST VINCENT'S C.C. - BURIAL IN CATH. CEM.

JACOB WEICK

(1)

RITA MARY WEICK
B 11-15-1922
FT. W

VAUGHN FRANCIS NICOLE
B 4-5-1923
HICKSVILLE
OHIO
MAR 9-5-1942
FT. W.

PHILIP ANDREW WEICK
2-18-1892 D 2-11-1969
FT. W B 2-14-1964

ANNA LUCILLE SPECKART
B 10-7-1891
FT. W.

FATHER CASPER SPECKART
MOTHER MARGARET SCHERER

FAMILY GROUP No. 472 Husband's Full Name PHILIP ANDREW WEICK

This Information Obtained From: FAMILY RECORDS

Husband's Data	Day Month Year	City, Town or Place	County or Province, etc.	State or Country	Add. Info. on Husband
Birth	18 Feb 1892	FORT WAYNE	ALLEN	INDIANA	
Chr'nd					
Mar.	31 May 1918	DETROIT		MICHIGIAN	
Death	11 Feb. 1964	FORT WAYNE	ALLEN	INDIANA	
Burial	14 Feb. 1964	FORT WAYNE	ALLEN	INDIANA	

Places of Residence FORT WAYNE ALLEN INDIANA + CEDARVILLE, IND.

Occupation PRINTER Church Affiliation CATHOLIC Military Rec. JUNE 1918 - DEC. 1918

Other wives, if any. No. (1) (2) etc. Make separate sheet for each mar.

His Father JACOB WEICK Mother's Maiden Name CATHERINE GETTY (ALTER)

Wife's Full Maiden Name ANNA LUCILLE SPECKARDT

Wife's Data	Day Month Year	City, Town or Place	County or Province, etc.	State or Country	Add. Info. on Wife
Birth	7 OCT 1891	FORT WAYNE	ALLEN	INDIANA	
Chr'nd					
Death					
Burial					

Compiler A. B. RONDOT

Address 1648 CIRCLE DR.

City, State FT. WAYNE, IND

Date SEPT 1972

Places of Residence FORT WAYNE ALLEN INDIANA

Occupation if other than Housewife Church Affiliation CATHOLIC

Other husbands, if any. No. (1) (2) etc. Make separate sheet for each mar.

Her Father CASPER SPECKART Mother's Maiden Name MARGARET SCHERER

Sex	Children's Names in Full (Arrange in order of birth)	Children's Data	Day Month Year	City, Town or Place	County or Province, etc.	State or Country	Add. Info. on Children
F	1 RITA MARY WEICK	Birth	15 NOV 1920	FORT WAYNE	ALLEN	INDIANA	
	Full Name of Spouse* VAUGHN FRANCIS	Mar.	5 SEPT 1942	FORT WAYNE	ALLEN	INDIANA	
M	NICOLE	Death					
		Burial					
	2	Birth					
	Full Name of Spouse*	Mar.					
		Death					
		Burial					
	3	Birth					
	Full Name of Spouse*	Mar.					
		Death					
		Burial					
	4	Birth					
	Full Name of Spouse*	Mar.					
		Death					
		Burial					
	5	Birth					
	Full Name of Spouse*	Mar.					
		Death					
		Burial					
	6	Birth					
	Full Name of Spouse*	Mar.					
		Death					
		Burial					
	7	Birth					
	Full Name of Spouse*	Mar.					
		Death					
		Burial					
	8	Birth					
	Full Name of Spouse*	Mar.					
		Death					
		Burial					
	9	Birth					
	Full Name of Spouse*	Mar.					
		Death					
		Burial					
	10	Birth					
	Full Name of Spouse*	Mar.					
		Death					
		Burial					

Form A1. Copyright 1983 by The Everton Publishers, Inc., P.O. Box 368, Logan, Utah. Publishers of THE GENEALOGICAL HELPER. Send for a free catalogue with lists and full descriptions of many genealogical aids.

RITA
MARY
WEICK

GETT

FATHER: GEORGE L. NICOLE
MOTHER: MARIE M. NEUMANN

DBIT

VAUGHN FRANCIS NICOLE
B 4-5-1923 1-31-1978
HICKSVILLE OHIO DBIT

RITA MARY WEICK
FT.W
B 11-15-1920

MAR 9-5-1942
FT.W

FATHER: PHILIP ANDREW WEICK
MOTHER: ANNA LUCILLE SPECKART

PAUL PHILIP NICOLE
B 6-14-1943
FT.W

PHILIP PAUL NICOLE
B 4-25-1948
FT.W

JOYCE ANN WUTTKE
B 1-27-1949
FT.W

MAR 8-7-1971
FT.W.

MARY ANN NICOLE
B 7-8-1951
FT.W.

JOSEPH
WEIDMAN

LOUISE WEIDMAN
B 11-12-1869 D 10-21-1941

HENRY MYERS
B 1868 D 1-6-1910

MARGARETHA WEIDMAN
B 3-4-1871 D 12-18-1893

JOSEPH WEIDMAN
B D

MARY SUKUP
B 1845 D 6-30-1927

1ST MAR.

MAR CA 1868

2ND TO WILLIAM H. ZEH.

MARY SUKUP CAME TO U.S.A.
WHEN 12 YEARS OLD 1857

LOUISE
WEIDMAN

GETTY

ARTHUR WEIDMAN
B 2-13-1890 D 7-30-1947

GERTRUDE WEIDMAN
2 YEARS

CLARENCE WEIDMAN
B 12-31-1900 D 6- -1952

CAROLINE WEIDMAN
B 9-28-1894 D 2-9-1969

HENRY MYERS
B 1868 D 1-6-1910

CHARLES WEIDMAN
B 4-21-1899 D 4-10-1921

LOUISE WEIDMAN
B 11-12-1869 D 10-21-1941

ROSELLA WEIDMAN
B 11-13-1904

LUCILLE WEIDMAN
B 7-26-1908 D 1-15-1956

FATHER JOSEPH WEIDMAN
MOTHER MARY SUKUP

CATHERINE
WEIDNER

Δ

BORN: HESSE DARMSTADT GERM.
ARRIVED U.S.A. PORT OF NEW YORK
5-10-1854 RECORDED
BK2 PG 507
4-7-1856

NICHOLAS ALTER
3-25-1816 1-5-1882
SCH 2-6

CATHERINE WEIDNER
3-19-1821 1-7-1880
SCH 1-138

m. GERMANY

BORN HESSE DARMSTADT GERM.
CAME TO U.S.A. ?

Δ NICHOLAS ALTER
1843
BARBARA GROTHEMA

Δ SOBINA ALTER
1845
VALENTINE DFENLOCH

Δ PETER ALTER
1847
CATHERINE HARBER

Δ ELIZABETH ALTER
1849
GREGOR KLUG

Δ CHILD DIED ABORD SHIP

JOHN A. ALTER
10-3-1856
CATHERINE ALTER

GEORGE J. ALTER
1858
JULIA M. GRAF

JACOB ALTER 1925
1860
NM

MARY E. ALTER
~~1-23-1863~~ ~~3-17-1954~~
FRANK J. GETTY

FRANK ALTER
1865 1930
PINKEY.

CATHERINE WEIDNER

THE FORT WAYNE DAILY GAZETTE

THURSDAY MORNING JAN 8 - 1880

CITY IN GENERAL

MRS NICHOLAS ALTER, INJURED BY SLIPPING AND FALLING WHILE CLOSING HER WINDOW BLINDS DURING THE "ICY PERIOD" AS BEFORE NOTED IN THESE COLUMNS DIED ON YESTERDAY.

NOV 1974

DIED 1-7-1880

BUR 1-10-1880

RESEARCH WORK CHART

THIS IS NOT IN ACCEPTED FORM KNOWN AS U-RAY SYSTEM OF RECORD MAKING. NO1 IS A PROGENI CHART, NO 3, FAMILY HISTORY CHART

PLACE DATES, ETC. BELOW HERE GIVE LOCALITY OF EVENT BELOW CITY, COUNTY, STATE

HUSBAND	NAME Virgil Darrel Weitzel	REFERENCE	MARRIAGE INFORMATION Our Mother of Sorrow Cath. Church
	BIRTH		WILL INFORMATION
	DEATH		
	BURIAL		
	MARRIED 27-May 1972 Pima Co Tuscon Arizona		MILITARY SERVICE
	OTHER MARRIAGES		
	FATHER		
	MOTHER		
WIFE	NAME Lynn Ann Skevington		
	BIRTH 3-June 1951 Ft Wayne Allen Ind		
	DEATH		
	BURIAL		
	OTHER MARRIAGES	MISC. INFORMATION	
	FATHER James Joseph Skevington		COMPILER OF RECORDS
	MOTHER Faye Margaret Rondot		

No CHILD	SEX M-F	CHILDERN GIVEN NAMES TOP SPACE SURNAME IN BOTTOM SPACE.	BIRTH DATE COUNTY	CITY STATE	DEATH DATE COUNTY	CITY STATE	MARRIED TO: GIVEN NAMES SURNAME	MARRIED DATE COUNTY	CITY STATE
1									
2									
3									
4									

FOR ADDITIONAL CHILDREN CONTINUE LIST ON PAGE 2A

INSTRUCTIONS PG 2A

IVOC

RESEARCH WORK CHART

KNOWN AS O-KAY SYSTEM OF RECORD MAKING. NO1 IS A PROGER CHART, No 3, FAMILY HISTORY CHAR

PLACE DATES, ETC. BELOW HERE GIVE LOCALITY OF EVENT BELOW CITY, COUNTY, STATE

HUSBAND NAME VIRGIL DARREL WEITZEL	REFERENCE	MARRIAGE INFORMATION. OUR MOTHER OF SORROW CATH CHURCH
BIRTH		
DEATH		WILL INFORMATION
BURIAL		
MARRIED 27-MAY 1972 PIMA CO TUSCON ARIZONA		MILITARY SERVICE
OTHER MARRIAGES		
FATHER		
MOTHER		
WIFE NAME LYNN ANN SKEVINGTON		
BIRTH 3-JUNE 1951 FT WAYNE ALLEN IND		
DEATH		
BURIAL		
OTHER MARRIAGES	MISC. INFORMATION	
FATHER JAMES JOSEPH SKEVINGTON		COMPILER OF RECORDS
MOTHER FAYE MARGARET RONDOT		

NO CHILD	SEX M-F	CHILDERN GIVEN NAMES TOP SPACE SURNAME IN BOTTOM SPACE.	BIRTH DATE COUNTY	CITY STATE	DEATH DATE COUNTY	CITY STATE	MARRIED TO: GIVEN NAMES SURNAME	MARRIED DATE COUNTY	CITY STATE
1									
2									
3									
4									

FOR ADDITIONAL CHILDREN CONTINUE LIST ON PAGE 2A INSTRUCTIONS PG 2A

WRONG MARY NEED 4-27-1959

MARY WELCH

FT-W J-G.
MON 1-12-1959 2-3

MRS MARY WELCH

MRS MARY A WELCH 89. 509 FAIRMOUNT PL, A LIFE LONG RES OF FT.W DIED SUNDAY AT HER HOME FOLLOWING AN ILLNESS OF SEV YRS.

A MEMBER OF PREC BLOOD C C. AND PAST PRESIDENT OF AMER- WAR MOTHER AND AMERICAN LEGION POST #1.

HER HUSBAN JOHN DIED IN 1919.

SURVIVING ARE 3 SONS JAMES A FRANK AND JOHN AND TWO DAU MRS GUST DOELLING AND MRS GLEN WILSON ALL OF FT.W. 11 GC AND 21 G G C.

SERV WILL BE WED AT B P. C C.

BURIAL IN C. CEM.

5-1959

9
39
70

WALTER
J.
WELCH

GEORGIANNA WELCH

DIED
CHICAGO

WALTER J. WELCH

ANNA FREDERICKA GETTY

B 4-23-1878 D 4-5-1920
FT. W MT. OLIVE CEM
CHICAGO

MAR 8-18-1920
BK 25 PG 287
FT. W

FATHER GEORGE GETTY

MOTHER ADALINE COUR

RONDOT

M.
L.
WELDISHOFER

M. L. WELDISHOFER

MELISSA ____ DOWNEY

FATHER: CARL ___ DOWNING

MOTHER: MARY BERTHA RONDOT.

PETER
J.
WELSH

DAUGHTER

LIVING IN
CLEVELAND
OHIO.

PRAYER
CARD.

PETER J. WELSH.
B 11-22-1878 D 10-2-1966

FTW.

BARBARA
WELLS

TRAHIN

FATHER RICHARD JOHN SITKO

MOTHER: SUSAN WINKLEMAN

STANLEY SITKO
8-9-20-1947

BARBARA WELLS

MAR 3-1-1969

IDA
BELLE
WELLS

ABRAHAM FRANCE

MARTHA JONES
D 6-10-1882
PERRY GROVE

MAR 7-7-1872
BK9-PG17

2ND MAR

IDA BELLE WELLS
D 8-17-1922

MAR 10-26-1882
BK15-PG99

STEEL WHITTIN INCL S 1770-1813

The Holiday Menu

Barbecued Ribs
Teriyaki Chicken
Icelandic Cod Filets
Chicken a la Creme
$4.95

Country Style Steak
Chicken Cordon Bleu
Boston Sole
Boston Scrod
$5.95

Prime Rib
Seafood Platter
$6.95

All entrees include your choice of 2 of the following accompaniments:
Fresh Tossed Salad, Cole Slaw, Cottage Cheese, Vegetable, Rice Pilaf, Potato or French Fries.

Monday thru Friday 5pm to 10:30pm
Sunday 11am to 2pm & 5pm to 9pm

Captain Alexander's
MOONRAKER®
Parnell at Coliseum 482-4502

WARNING: In this movie you are the victim.

AMITYVILLE 3-D

PG

ORION

NOT A SEQUEL TO "THE AMITYVILLE HORROR"

BARGAIN MATINEES

747-6912 QUIMBY VILLAGE THEATRE 1808 BLUFFTON RD.
1:30
3:30
5:30
7:30
9:30

1519 GOSHEN RD GATEWAY 1·2·3 483-3443

It's the Smurfs ONE and ONLY full length motion picture

You're in for a 'SMURFING' GOOD TIME with those little blue people you love!

1519 GOSHEN RD GATEWAY 1·2·3 483-3443

TODAY
1:30
3:30
5:30
7:30

1:30
3:00
4:30
6:00
7:30
9:15

GENERAL CINEMA SOUTHTOWN MALL U.S. 27 SOUTH at TILLMAN RD. 447-3535

...and love will never be the same.

"A menagerie of frolicking laughter/ heartfelt compassion."
James Tucker, SPECTRUM

Savannah Smiles

PG

A GOLD COAST FILM RELEASE

BARGAIN MATINEES

749-4061 GEORGETOWN THEATRE 6300 EAST STATE
TODAY & SUN.

GENERAL CINEMA SOUTHTOWN MALL U.S. 27 SOUTH at TILLMAN RD. 447-3535
TODAY & SUN.

In class, he's just another face in the crowd. In "Heaven," the hottest dance club in town, he's the main attraction.

a Night in Heaven

R

©1983 TWENTIETH CENTURY-FOX

GENERAL CINEMA NORTHWOOD STELLHORN & MAPLECREST RDS. 485-9653

20th CENTURY FOX

1519 GOSHEN RD GATEWAY 1·2·3 483-3443

HOLIDAY PUNCHES
HOME JUICE CO.
484-8324 or 432-9151

NIE
Fort Wayne Newspapers, Inc.
461-8258

U.S. THEATRES
BARGAIN MATINEES DAILY UNTIL 6 P.M.
ALL SEATS $2.00

GATEWAY 1·2·3 1519 GOSHEN RD
"SMURFS AND THE MAGIC FLUTE" (G)
1:30-3:30-5:30-7:30

"MR. MOM" (PG) 1:45-9:30
"NIGHT IN HEAVEN" (R)
3:45-5:45-7:45-9:45

"AMITYVILLE 3D" (PG)
1:30-3:30-5:30-7:30-9:30

CINEMA BLUE
ADULT THEATRE
2441 BROADWAY
FT. WAYNE 456-8804

SMOOTH SPECIAL
50¢ OFF
ALL GELS
LOTIONS & CREAMS
LADIES FREE EVERY THUR.
PLENTY OF FREE PARKING

OPEN: 10 A.M. TO 12 A.M.
MON.-THURS., 10 A.M. to 2 A.M.
FRI. & SAT., 3 P.M. TO 11 P.M. SUN.

11-26-1983

Michael Hawfield

CITYSCAPES

Photo: Argil Shock/The News-Sentinel

Busy Wells Street gets its name from one of the city's most extraordinary historic figures.

Wells one of oldest city tracks

The neighborhoods of Bloomingdale and Spy Run, which surround Wells Street in the northwest cental part of Fort Wayne, are quiet and charming places, especially in the fall. The homes there, which represent many styles from simple cottages to elaborate neo-Jacobean and Italianate buildings, still strongly reflect the feeling of the turn-of-the-century when many were built.

Also typical of the neighborhood of nearly a century ago is the close association of the small family-owned businesses, such as Hoemig's Market, R.D.'s Army Surplus and the Wells Street Hardware, offering a variety of goods and services.

Just as in 1900, there still are the old parish landmarks and neighborhood focal points of the Precious Blood Catholic Church and Trinity Evangelical Lutheran Church, the Bloomingdale School, and the old St. Vincent's Villa, now the YWCA.

Once an Indian trail

But tying it all together is Wells Street, one of the oldest tracks in Fort Wayne. For uncounted years, the path of Wells Street was an Indian trail connecting the area of the ancient portage at the Three Rivers with the portages near Lake Michigan, at South Bend and Chicago. This trail was opened as a dragoon trace 180 years ago, in 1803, by its later namesake, Capt. William Wells, and his father-in-law, Chief Little Turtle. But first, the path was named the Dearborn Trail, since it was established as a direct communication link between Fort Wayne and the other key American outpost in the lower Great Lakes region, Fort Dearborn (Chicago).

William Wells was one of the most extraordinary figures ever associated with Fort Wayne. Known along the frontier as a "white Indian," Wells led a life that was the product of two cultures. But he was unable to choose one or the other and so was never fully accepted by either. In the end, he died in battle defending whites, but was dressed and painted as an Indian.

Born in Pennsylvania in 1770, Wells was 9 years old when his family arrived near Louisville, Ky. No sooner had the family built "Wells' Station," than the father, Capt. Samuel Wells, a Revolutionary War veteran, was killed in an Indian ambush.

Scarcely five years later, in 1784, Wells and his three brothers, while hunting, were captured by raiding Miamis and taken back to the Wea villages along the Eel River north of the Three Rivers. There, the 14-year-old captive was adopted by Chief Porcupine and quickly took to Indian ways. Called by the endearing name Apekonit, or "Wild Carrot," because of his red hair, Wells proved himself an able young warrior in raids against white settlements. He was especially useful in luring Ohio River travelers to the bank with cries for help. Once the unwary were drawn to shore, he used to brag, Wells and his friends would attack with murderous success.

The Indian raids that Wells so frequently took part in and the British support that the Miamis enjoyed finally provoked the United States government to send regular troops and the Kentucky militia, under Gen. Josiah Harmar, to chastise the Miamis and destroy the village of Kekionga at the Three Rivers. The expedition was a disaster and Wells took part in the defeat of Harmar's small army in 1790 at a site in the later Spy Run neighborhood near the Tennessee Avenue bridge over the St. Joseph River.

Wells' family captured

In the next year, however, Col. James Wilkinson raided the Eel River villages, killed many of the Indians there, and captured Wells' wife, Sweet Breeze, and his Indian mother, the wife of Porcupine. If the raid was aimed at hurting the Miamis and weakening their resolve to fight, the attack was a great failure, for the Indians were stirred to even greater fury against the Americans. A month later, in May 1791, Gen. Anthony St. Clair led his large force against these Miamis and suffered the greatest defeat ever of U.S. arms by North American Indians.

William Wells was in the thick of this battle, leading the Indians who destroyed St. Clair's cannon. In later years, Wells delighted in frightening young U.S. soldiers by bragging how "he killed and scalped so much that day that he could not raise his arms to his head."

But these victories did not return Wells' family to him. He traveled to Fort Washington (Cincinnati) and, for the sake of Sweet Breeze, agreed to return to the society of his natural family. Because of his close associations with the Miamis, Wells was persuaded to join the service of the new U.S. commander of the west, Gen. Anthony Wayne.

Placed in charge of Wayne's scouts as "chief spy," Wells kept the U.S. Army informed about Indian movements and intentions, until finally, on Aug. 20, 1794, the Miami Confederation was decisively beaten at Fallen Timbers. For his services, Wells was generously rewarded, and, at the suggestion of Little Turtle, was appointed Indian agent for Fort Wayne (1797).

A time of constant conflict

It was during Wells' years as an Indian agent, from 1797 to 1812, that he laid out the Dearborn Trail with Little Turtle. But these were years that were marked also by almost constant conflict between Wells and the young governor of the new territory of Indiana, William Henry Harrison.

Originally close friends (Harrison had taught Wells how to read and write), the two men fell out when Wells helped Little Turtle and other Miami chiefs present a united Indian front in negotiations with Harrison over the sale of native lands. Wells even led a delegation of Indian leaders, including Little Turtle, to seek help directly from President Thomas Jefferson in Philadelphia.

In these years when the Shawnee Prophet and his brother Tecumseh were stirring the midwestern Indians to new war against the American intruders, Wells' hatred for Tecumseh and his great influence among the Miamis made him too valuable as Indian agent to be removed. Even after Harrison defeated Tecumseh at the Battle of Tippecanoe in 1811, the danger from Indian hostility, supported by the British, remained high, and Wells' services were badly needed. In the middle of this crisis, Chief Little Turtle died. Wells buried his old friend and father-in-law near his home on Spy Run Avenue and tried to retire as Indian agent. But the outbreak of the War of 1812 forced him back into service.

Soon after the news spread that war between Britain and the United States had begun, whites around Fort Wayne moved into the stockade for safety, and orders were sent to Capt. Nathan Heald, commander of Fort Dearborn and the husband of Wells' niece, to abandon his post for the superior security of Fort Wayne. Although Wells believed the best chance for the Dearborn garrison lay in remaining where they were, he agreed to help lead the party back to Fort Wayne early in August, 1812.

Wells' party led to ambush

Failing to convince the hundreds of Pottawatomis who surrounded Dearborn to leave the garrison in peace, Wells reluctantly led the party of about 90 soldiers, women, children, and Miami braves along the ancient Indian track that a few years before he and Little Turtle had made into the Dearborn Trail.

On Aug. 15, in what today is the Indiana Dunes National Lakeshore Park, the party was ambushed by nearly 500 Pottawatomis. Wells, dressed and painted like a Miami warrior, rode among his old enemies, firing and reloading with legendary speed. Seeing an attack on the wagons where his niece, Rebecca, had taken refuge, Wells galloped back, but was caught in a Pottawatomi musket volley. The wounded Rebecca stared in horror as her uncle,

Turn to LEGENDARY/Page 4S

BERNARD
J.
WELSH

MRS
JACQUELYN

JANEWAY

MRS
PAMELA

SORG.

F. PETER WELSH

SISTER MARGARET TOWE.

BERNARD J. WELSH
1903 D 9-15-1974

FT. W

VIOLET

time MON 9-16-1974

Bernard J. Welsh

Bernard J. Welsh, 71, of 1114 Lynn Ave., former employe of Home Telephone and Telegraph Co., died at 1 a.m. Sunday in Parkview Memorial Hospital.

A lifelong resident of Fort Wayne, Mr. Welsh retired in 1964 after 43 years with the Home Telephone and Telegraph, a predecessor of General Telephone Co. He was a member of St. Jude's Catholic Church.

Surviving are his wife, Violet B.; two daughters, Mrs. Jacquelyn Janeway and Mrs. Pamela Sorg, both of Fort Wayne, and a sister, Mrs. Margaret Towe, Akron, O.

Services will be at 9:45 a.m. Wednesday in Mungovan & Sons Lakeside Chapel and at 10 a.m. in St. Jude's Church with burial in Catholic Cemetery. Friends may call at the funeral chapel from 7 to 9 p.m. today and 2 to 4 and 7 to 9 p.m. Tuesday. A wake service will be at 7:30 p.m. Tuesday in the funeral chapel. Preferred memorials are gifts to the church of donor's choice for masses.

WESSEL

JOHN

GERTRUDE

DAUGHTER

WESSEL

CARRIE

SISTER IN LAW
TO
GRAF'S

?

RELATED TO
BARBARA GRAF
REINING.

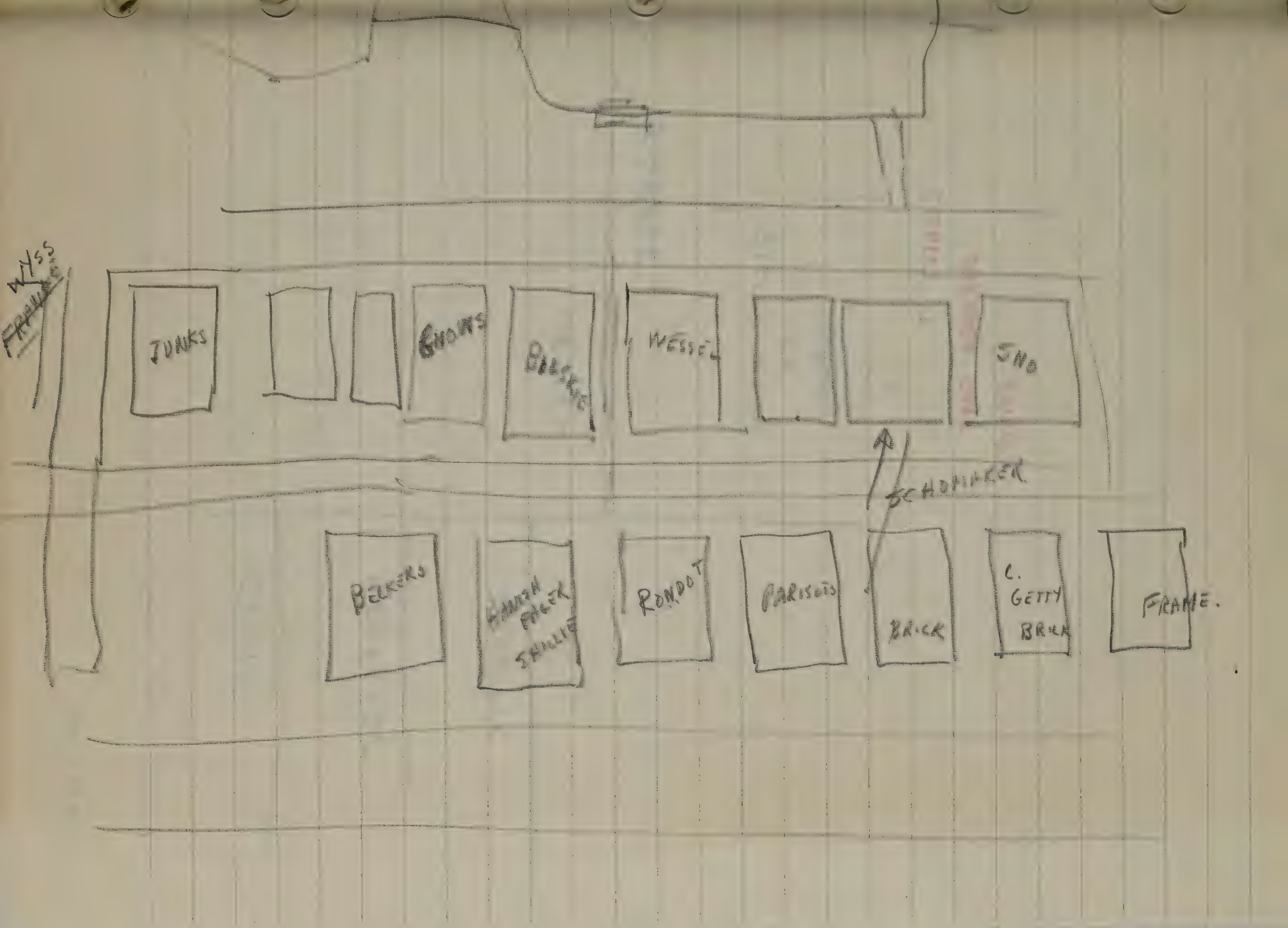
WYSS
FRAME
JUNKS
BROWNS
WESSEL
JNO
BECHDOLDER
BECKERS
RONDOT
PARISOTS
BRICK
C. GETTY BRICK
FRAME.

JAMES
WEST

1 CHILD

SEE TERNET

JAMES WEST

JOANNE MARIE TERNET
2-3-1942

MAR 12- —

F. LATHOYD J. TERNET
M. EDITH M. OBERLEY

JENNIFER
WEST

JENNIFER WEST

1970

F. JAMES WEST
M. JOANNE MARIE TERNET

ALFRED
WESTERBURG

ALFRED WESTERBURG

EUGENIE CORNEILLE
B 1873
MAR 10-19-1898

FATHER CASIMIR CORNEILLE
MOTHER EUGENIE PAULINE GROSJEAN

RALPH

WESTERMAN

RALPH WESTERMAN

SMITH

9-16-1892 7-28-1947

F. ROBERT SMITH

M. ANNA. RISSELIT

THRECA
M.
WESTRICK

Mon., Jan. 24, 1983

Threca M. Westrick, 73, a member of Sacred Heart Catholic Church, died Saturday in Lutheran Hospital.

Mrs. Westrick, a native of Payne, Ohio, resided in Fort Wayne most of her life.

Surviving are her husband, F. Marion; a daughter, Mildred Hensley of Indianapolis; two sisters, Dorothy McGaw and Esther Voirol, and two brothers, Oliver and Walter Sitcler, all of Fort Wayne.

Services are 10:30 a.m. Tuesday in Mungovan & Sons Memorial Chapel and 11 a.m. in Sacred Heart Church. Burial will be in Catholic Cemetery. Calling is after 2 p.m. today.

CLARENCE
F
WETMORE

CLARENCE F. WETMORE

MARY F. FRANCE

MAR 12-31-1903

BK 22 - 299

JANE
LEE
WHEATON

RONDOT

FATHER: JAMES ARNOLD LITTRELL
MOTHER: HAZEL JUNE LEWIS

JOHN LEWIS LITTRELL
1-13-1949

JANE LEE WHEATON

MAR 6-5-1971

BETH
LYNN
WHITACRE

BETH LYNN WHITACRE
6-9-1958

F. EUGENE WHITACRE
M. PATRICIA A. PASSINO

DENISE
A
WHITACRE

F. EUGENE WHITACRE
M. PATRICIA A. PASSINO

DENISE A. WHITACRE
12-11-1954

ALAN STEVENS

MAR 12-30-1972

EUGENE
WHITACRE

DENISE A. WHITACRE
12-11-1954

ALAN STEVENS

MAR 12-30-1972.

BETH LYNN WHITACRE
6-9-1958

EUGENE WHITACRE

PATRICIA A. PASSINO
5-21-1927

MAR 8-16-1950

F. CLARENCE PASSINO
M. MAYME OVERMEYER

V OF THE VHR
PG 438

WHITCOMB

11 CHILDREN

WHITCOMB

NATIVES OF GREENE CO. N.Y

1. ELIZABETH WHITCOMB — LIVING IN DENVER 1889
   1817
   WILLIAM CAIN — DIED FROM INJURIES
   MAR 1848
2. LUCINDA WHITCOMB
   JOHN SMALL
3. LENIS WHITCOMB — 4 CHILD
   MARGARET ANN MEACH
   MAR 1844
4. ORIN WHITCOMB — BOTH DIED PRIOR TO 1881
   FIDELIA HANCE
5. JANE WHITCOMB IN MICH.
   JOSEPH ROE — DIED PRIOR TO 1881
6. HIRAM WHITCOMB — WAYNE CO MICH.
   MARIA HANCE
7. HARRIET WHITCOMB
   JACOB MERCER
8. MARTHA WHITCOMB — NEBRASKA
   BENJAMIN EMERICK
9. EDWARD WHITCOMB
   MARGARET O'HARRA — DIED PRIOR TO 1889
10. ALMIRA WHITCOMB
    ROBERT SMALL
11. MARTHA JANE WHITCOMB — 5 CHILDREN
    EMORY BROWN

AUGUST
WHITE

WASHINGTON TWP
OHIO 76A

AUGUST WHITE

CELIA

ALBERT

CLARENCE

FRANK

MAY

GETTY

FATHER: EDGA

MOTHER: EDITH

BERNARD L

B 10-5-1923

LOGANSPORT, I

RUTH CL

B 2-27-1924

FT.W

MAR. 4-21-1945

FT.W

FATHER CLEMENT J. G. GETTY

MOTHER. DOROTHY FREISTROFFER

ENTINEL Thurs., Feb. 14, 1974

Bernard White Dies; Fireman For 21 Years

Bernard L. White, 50, of 4722 South Park Drive, a city fireman for 21 years, died at 12:22 p.m. Wednesday in Lutheran Hospital where he was admitted Tuesday.

Mr. White, born in Logansport, had resided in Fort Wayne 46 years and was a member of Sacred Heart Catholic Church, the International Firefighters Association and the Firemen's Mutual Benefit Association.

He was a driver for District Chief 9.

Surviving are his wife, Ruth C.; two daughters, Mrs. Michael Johnson, Fort Wayne, and Joyce A., at home; two sons, David L., and James A., at home; his parents, Mr. and Mrs. Edgar White, Fort Wayne; a brother, Edgar J., Indianapolis, and a sister, Mrs. Clyde Welbaum, Fort Wayne.

Services will pe at 11:30 a.m. Saturday in Mungovan & Sons South Chapel and noon in Sacred Heart Church. Burial will be in Catholic Cemetery. Calling will be 7 to 9 p.m. today and 2 to 5 and 7 to 9 p.m. Friday. Rosary services by the Holy Name Society will be at 7 p.m. Friday.

BERNARD

LOUIS

WHITE

DAVID LEE WHITE

B 4-13-1948

FT.W

CAROL ROSE WHITE

B 4-15-1949

FT.W

MICHAEL J. JOHNSON

MAR 6-21-1969

FT.W.

JOYCE ANN

B 12-6-1953

FT.W

JAMES ALAN WHITE

B 1-15-1960

FT.W

Thurs., Feb. 14, 1974 FORT W

GETTY

FATHER: EDGAR J. WHITE

MOTHER: EDITH K MINNEMAN

BERNARD LOUIS WHITE
B 10-5-1923 2-13-1974

LOGANSPORT, IND. BUR 2-16-1974
CATH CEM.

RUTH CLARA GETTY
B 2-27-1924
FT.W

MAR. 4-21-1945
FT.W

FATHER CLEMENT J. G. GETTY
MOTHER. DOROTHY FREISTROFFER

BERNARD
LOUIS
WHITE

DAVID LEE WHITE
B 4-13-1948
FT.W

CAROL ROSE WHITE
B 4-15-1949
FT.W

MICHAEL J. JOHNSON

MAR 6-21-1969
FT.W.

JOYCE ANN
B 12-6-1953
FT.W

JAMES ALAN WHITE
B 1-15-1960
FT.W

DAVID LEE WHITE
B 4-13-1943

CAROL ROSE WHITE
B 4-15-1949
FTW

MICHAEL J. JOHNSON
B 7-15-1949 MAR 6-21-1969

JOYCE ANN WHITE
B 12-6-1953
FTW

JAMES ALAN
B 1-15-1960
FTW

OBIT

BERNARD LOUIS WHITE
B 10-5-1923 2-13-1974
LOGANSPORT
IND

RUTH CLARA GETTY
B 2-27-1924
FTW

MAR 4-21-1945
FTW

RETURN TO: ALFRED B RONDOT
1648 CIRCLE DR
FT. WAYNE IND
46808

4 CHILDREN

(5)

5.63

TA WORK SHEET (For recording genealogical information as it is gathered from various sources.)

NOV 1972 Search No. Enclosure No.

Name of Subject RUTH CLARA GETTY

Subject's Data	Day	Month	Year	City, Town or Place	County or Province, etc.	State or Country
Birth	27	FEB 2	1924	FtWayne	Allen	Ind
Chr'nd						
Mar.	27	APRIL 6	1945	"	"	"
Death						
Burial						

Places of Residence 5 CLINTON ST. WEBSTER ST FT. WAYNE IND 4722 S. PARK

Occupation Church Affiliation BAPTH Military Rec. NO

Father CLEMENT J. GETTY Mother DOROTHY FREITAGER

Name of Spouse BERNARD LOUIS WHITE

Spouse's Data	Day	Month	Year	City, Town or Place	County or Province, etc.	State or Country
Birth	5	10	23	Logansport	CASS	Ind
Chr'nd						
Death	13	FEB	1974	FT. W		
Burial	16	FEB	1974			

Places of Residence LOGANSPORT 1014 ST MARYS FTW. 4722 S PARK

Occupation CITY FIREMAN Church Affiliation BAPTH Military Rec. NAVY

Father Edgar J. White Mother Edith K. MINNEMAN

Recorded Record

Vol. Page Location

Document Dated Recorded

Who controls or has record?

Bible

Census

Church

Correspondence

Court

Deed

History

Home FAMILY RECORDS

Interview 500TH PARK DR. 4722 745-0608

Military

Obituary

Tombstone

Vital Record

Other

Original: ☐ Certified Copy: ☐ Recorded Copy:

Transcribed Copy: ☐ Extract:

Photo Copy: ☐ Handwritten: ☐ Typewritten: ☐ Printed

Reliability

Copy verbatum on this form the information you find in the various records or books as you do your research. (You will find differences in records.) Make a separate sheet for each search or each name or family on your line found in a search. Then, after information has been extracted from all sources, you may easily make comparisons of statements, judge value of each, and record correct data on a permanent form such as A1, F1, F3 or F6. See The Sixth Edition THE HOW BOOK FOR GENEALOGISTS for additional suggestions regarding the use of this sheet.

Children's names in full (Arrange in order of birth)	Children's Data	Day	Month	Year	City, Town or Place	County or Province, etc.	State or Country	Add. info. on children
DAVID LEE	Birth	13	4	1948	FtWayne	Allen	Ind	
Full name of spouse*	Mar.		—					
	Death							LIST AN
	Burial							GRAND
CAROL ROSE	Birth	15	4	1949	"	"	"	CHILDREN
MICHAEL J. JOHNSON	Mar.	21	6	1969	"	"	"	ON
Full name of spouse*	Death							REVERSE
	Burial							SIDE
JOYCE ANN	Birth	6	12	1953	"	"	"	
Full name of spouse*	Mar.		—					
	Death							
	Burial							
JAMES ALAN	Birth	15	1	1960	"	"	"	
Full name of spouse*	Mar.							
	Death							
	Burial							

If married more than once No. each mar. (1) (2) etc. and list in "Add. info. on children" column. Use space below or reverse side for additional children, other notes, references or information.

None

CAROL
ROSE
WHITE

GETTY

FATHER: MERLE

MOTHER: GLORIA.

MICHAEL J JOHNSON
B 7-15-1949
FT.W

CAROL ROSE WHITE
B 4-15-1949
FT.W

MAR 6-21-1969
FT.W

FATHER: BERNARD LOUIS WHITE

MOTHER. RUTH CLARA GETTY

RETURN TO: ALFRED B. RONDOT
1648 CIRCLE DR
FT. WAYNE IND
46808

6.81

5A

TA WORK SHEET (For recording genealogical information as it is gathered from various sources.)

JAN 1973 Search No. Enclosure No.

Name of Subject CAROL ROSE WHITE

Subject's Data	Day	Month	Year	City, Town or Place	County or Province, etc.	State or Country
Birth	15	APRIL	1949	FT. WAYNE	ALLEN CO.	IND
Chr'nd						
Mar.	21	JUNE	1969	FT. WAYNE	ALLEN CO.	IND
Death						
Burial						

Places of Residence 4722 S. PARK FT. WAYNE, WANEDALE

Occupation Church Affiliation CATHOLIC Military Rec.

Father BERNARD LOUIS WHITE Mother RUTH CLARA GETTY

Name of Spouse MICHAEL J. ? JOHNSON

Spouse's Data	Day	Month	Year	City, Town or Place	County or Province, etc.	State or Country
Birth	15	JULY	1949	FT. WAYNE	ALLEN CO.	IND
Chr'nd						
Death						
Burial						

Places of Residence ? ? ?

Occupation ? Church Affiliation ? Military Rec. ?

Father MERLE ? JOHNSON Mother GLORIA - ?

I Record

Vol. Page Location

Document Dated Recorded

Who controls or has record? 7307 E. BEATY WAYNEDALE 747-5303

Bible

Census

Church

Correspondence

Court

Deed

History

Home FAMILY RECORDS

Interview MRS BERNARD WHITE

Military

Obituary

Tombstone

Vital Record

Other

Original: ☐ Certified Copy: ☐ Recorded Copy:

Transcribed Copy: ☐ Extract:

Photo Copy: ☐ Handwritten: ☐ Typewritten: ☐ Printed

lity

Copy verbatum on this form the information you find in the various records or books as you do your research. (You will find differences in records.) Make a separate sheet for each search or each name or family on your line found in a search. Then, after information has been extracted from all sources, you may easily make comparisons of statements, judge value of each, and record correct data on a permanent form such as A1, F1, F3 or F6. See The Sixth Edition THE HOW BOOK FOR GENEALOGISTS for additional suggestions regarding the use of this sheet.

dren's names in full (Arrange in order of birth)	Children's Data	Day	Month	Year	City, Town or Place	County or Province, etc.	State or Country	Add. info. on children
	Birth							
	Mar.							
Full name of spouse*	Death							
	Burial							
	Birth							
	Mar.							
Full name of spouse*	Death							
	Burial							
	Birth							
	Mar.							
Full name of spouse*	Death							
	Burial							
	Birth							
	Mar.							
Full name of spouse*	Death							
	Burial							

f married more than once No. each mar. (1) (2) etc. and list in "Add. info. on children" column. Use space below or reverse side for additional children, other notes, references or information.

CELIA A.
WHITE

EDWARD F. BOBAY

CELIA A. WHITE

MAR 1-25-1898

BK22 PG 551

CLARA
WHITE

PAUL BOBAY

CLARA WHITE

MAR 1-23-1894

BK20 - PG 507

DAVID
LEE
WHITE

GETTY

FATHER: BERNARD LOUIS WHITE

MOTHER: RUTH CLARA GETTY.

DAVID LEE WHITE
B 4-13-1949

FT. W

EDWARD

WHITE

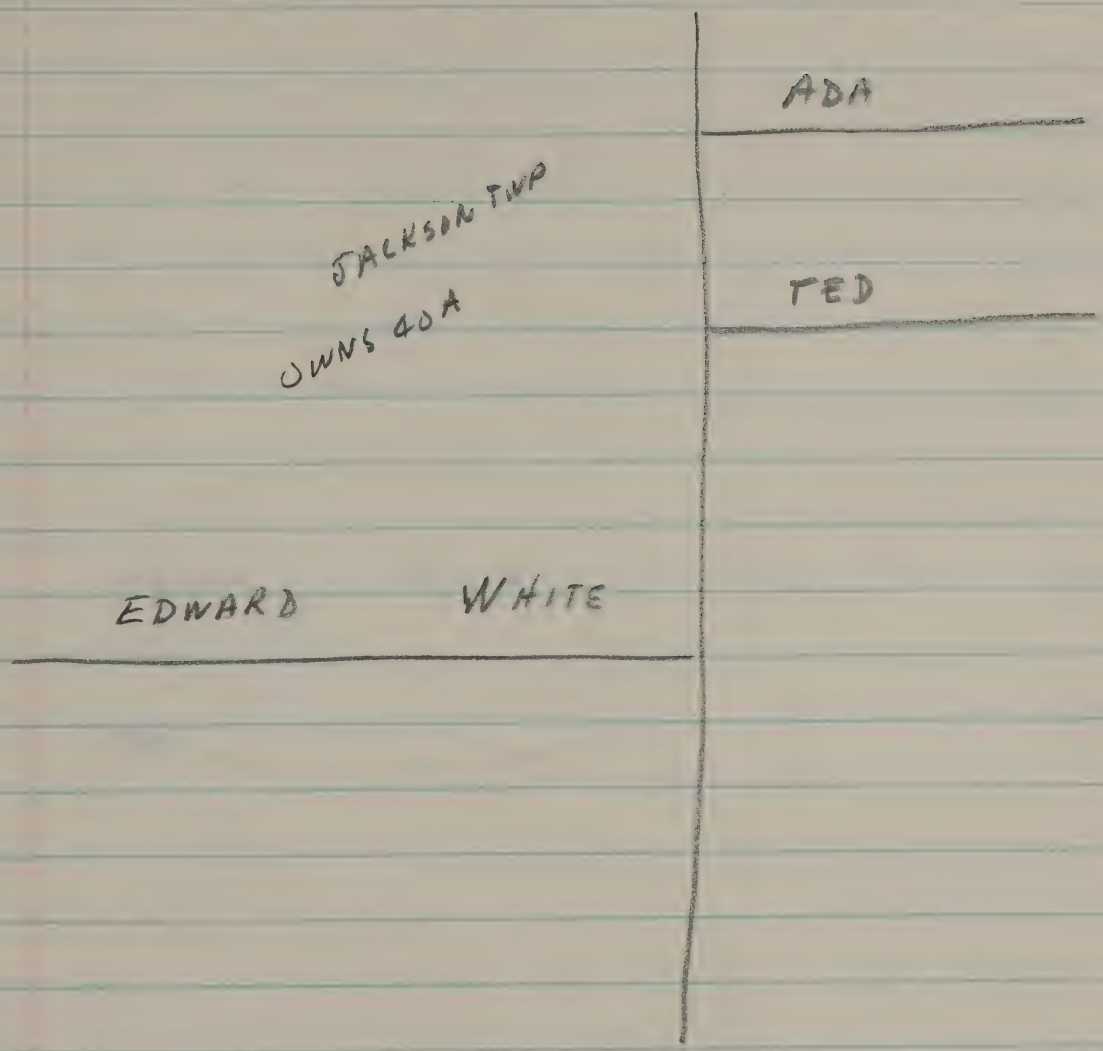

FRANK
WHITE

TRAHIN

FRANK WHITE

MRS_ _ _

HER
AUNT WAS MRS JULIA M. TRAHIN

O.B.I. 2-20-1889

JAMES
ALAN
WHITE

GETTY

FATHER: BERNARD LOUIS WHITE

MOTHER: RUTH CLARA GETTY

JAMES ALAN WHITE
B 1-15-1960

FT. W

GETTY

JOYCE
ANN
WHITE

JOYCE ANN WHITE
B 12-6-1953
FTW

FATHER: BERNARD LOUIS WHITE
MOTHER: RUTH CLARA GETTY

LAWRENCE

WHITE

ST JOSEPH TWP

OWNS 50 A

LAWRENCE WHITE

PAULINE

LAWERENCE WHITE

LAWERENCE WHITE

PAULINE BOBAY

MAR 4-26-1898

BK23 PG18

ROBERT

WHITE

ADAMS TWP

KENTS ISLA

ROBERT WHITE

ISABELLE

MARY

HARRY

BESSIE

SCOTT
WHITE

CEDAR CREEK TWP

RENTS 133A

SCOTT WHITE

LILLIE

GRACE

LOUIS

CARRIE

RAYMOND

CAROL
J.
WHITEHOUSE

JAMES SMOTHERS
11-16-1961

JEFFREY
3-9-1965

JAMES SMOTHERS

CAROL L. WHITEHOUSE
12-17-1933

MAR 12-28-1960

F. RALPH WHITEHOUSE
M. ALICE ELIZABETH SCHAEFER

MARCIA
J.
WHITEHOUSE

BRIAN J. HOLTHAUS
1-11-1962

BARRY J.
8-5-1964

JILL ALYS
4-12-1967

JAMES HOLTHAUS

TODD W.
2-6-1971

MARCIA J. WHITEHOUSE
9-12-1937

MAR. 1-28-1961

F. RALPH WHITEHOUSE
M. ALICE ELIZABETH SCHAEFER.

RALPH
WHITEHOUSE

CAROL J. WHITEHOUSE
12-17-1933

JAMES SMOTHERS

MAR 12-28-1960

MARCIA J. WHITEHOUSE
9-12-1937

JAMES HOLTHAUS

MAR 1-28-1961

WILLIAM
7-3-1967

RALPH WHITEHOUSE

ALICE ELIZABETH SCHAEFER
6-27-1906 2-3-1959

MAR 6-19-1929

F. JOSEPH SCHAEFER
M. CATHERINE KLUG

WILLIAM

WHITE HOUSE

F. RALPH WHITE HOUSE
M. ALICE ELIZABETH SCHAEFER

WILLIAM WHITE HOUSE
7-3-1947

ROSE
M.
WHITNEY

MANIER

FATHER, JOSEPH PERREY

MOTHER, ADELAIDE MANIER

JULIAN PERREY
11- 1878

ROSE M. WHITNEY

MAR 6-24-1903
ST PAT'S

V OF THE UMR
Pg 403

ALANSON
WHITNEY

10 CHILD'N

CAME TO JEFF TWP 1843

ELIZABETH
~~7-22-1844 11-21-1864~~
DAVID BOWERS
MAR 5-3-1864

JERRY M.
~~4-8-1846 9-9-1850~~

JAMES E
5-22-1847
MAY C. WILSON
MAR 1874

ELMIRA
EDWARD

SAMANTHA
1-11-1849 ~~1-23-1886~~
REUBEN B. HOOPS
MAR 4-7-1870

LENORA
6-22-1851
ADAM CRAWFORD
MAR 1-4-1874

CARRIE
MYLES
CERTIE

WILLIAM J.
1-21-1854
AMANDA M. SNIDER
MAR 10-15-1878

ALANSON J.
12-30-1855 1-24-1856

CARRIE C.
12-11-1859 10-12-1870

SARAH
8-1-1860

ABBIE A.
3-18-1863

ALANSON WHITNEY
1-13-1817 8-26-1882
NEW YORK

ELMIRA COOL
5-11-1822
NEW YORK

MAR 1-16-1842

F. HENRY COOL

M CATHERINE

CHARLES
M.
WHITNEY

9
12
8 7

CHARLES M. WHITNEY
B 1887 D 6-12-1979
IOOF N.H.

NELLIE _____

TUES 6-12-1979

Pioneer's Descendant Charles Whitney Dies

The descendant of a local pioneer, Charles M. Whitney, 92, of 4316 Lillie St., died at 7 a.m. today in Parkview Memorial Hospital.

A retired farmer, Mr. Whitney was the great-great-grandson of Jared Whitney, the first white man to settle in Indian-dominated Jefferson Township in 1833. He was a member of the Seventh Day Adventist Church.

Surviving are his wife, Nellie, and two stepgrandsons.

Services will be 1 p.m. Friday in D.O. McComb & Sons Lakeside Park Funeral Home, with calling 7 to 9 p.m. Wednesday and 2 to 5 and 7 to 9 p.m. Thursday. Burial will be in IOOF Cemetery, New Haven.

V OF THE UMR.
PG 403

WILLIAM
H.
WHITNEY

ALICE I

HERSCHELL A — DIED PRIOR TO 1889

CHARLES MC.

F. ALANSON WHITNEY
M. ELMIRA COOL
JEFF TWP
OHIO

LOTTIE ELMIRA

CLOETTA MYRTLE

J.
WILLIAM H WHITNEY

AMANDA M. SNIDER

JAMES

WHITESIDE

THEY CAME WEST AND SETTLED AT CHILLICOTHE AND ON TO FT. WAYE ABOUT 1825

JAMES SETTLED NEAR THE ARCHERS AND MARRIAGE BETWEEN FAMILIES SOON OCCURED

JAMES WHITESIDE

1ST WIFE

2ND WIFE WARD

MARLAND

MADISON

JOHN

HARVEY

JANE

LIVING IN KANSAS

JEREMIAH

MATILDA

MALINDA

HARRIET

ALL ABOVE ARE DEAD BY 1889

V of UMR.
PG 35-2

MATILDA
WHITESIDE

WHITESIDE

FAMILY CAME FROM IRELAND TO VIRGINIA BEFORE REVOLUTIONARY WAR.-
MATILDA'S GRANDFATHER-
MADE CLOTHING FOR WASHINGTONS ARMY.

SAMUEL ARCHER

MATILDA WHITESIDE

6 SONS 2 DAUG

JOHN H ARCHER
3-23-1837

DAVID R

MARY J.

ANNA

JOHN
RUSSEL
WIANT

GETTY

FATHER: LARRY WIANT
MOTHER: JANETE DISLER.

JOHN RUSSEL WIANT
B 11-4-1971

LARRY
WIANT

GETTY

JOHN RUSSEL WIANT
B 11-4-1971

LARRY WIANT

STEVEN PAUL WIANT
B 5-29-1973

JANETE DISLER

2ND MAR. MAR 12-19-1970

LARRY

WIANT

LARRY WIANT

JANETTE DISLER

B 1-17-1943

FT. WAYNE

MAR 12-19-1970

2ND MAR.

JOHN RUSSEL WIANT

B 11-4-1970

STEVEN PAUL WIANT

B 5-29-1973

FATHER DALLAS DISLER

MOTHER. NORMA ELAINE KAELK

See JAMES PEARO

FOR 1ST MARRIAGE

STEVEN
PAUL
WIANT

GETTY

FATHER: LARRY WIANT
MOTHER: JANETE DISLER.

STEVEN PAUL WIANT
B 5-29-1973

BILLIE
JANE
WIDNER

RONDOT

RICHARD STEVEN TEDERS
5-8-1968
FT.W.

FATHER: HERBERT J. TEDERS

MOTHER: FLORENCE ____

LAURA ANN TEDERS
4-26-1971
FT.W

JOHN STEVEN TEDERS
10-6-1946
FT.W

BILLIE JANE WIDNER
9-23-1946
FT.W

MAR. 11-4-1966
FT.W

FATHER: WILLIAM HENRY WIDNER
MOTHER: JULIA ESTHER RONDOT

JUDY
KAY
WIDNER

RONDOT

FATHER: VIRGIL HEATH

MOTHER: MARTHA LEWIS

JAMES VIRGIL HEATH
8-4-1939
FT.W

JUDY KAY WIDNER
9-18-1942

MAR 11-24-1962
FT.W

TODD JAMES HEATH
3-17-1965
FT.W

JODI SUE HEATH
1-19-1970
FT.W

FATHER: WILLIAM HENRY WIDNER

MOTHER: JULIA ESTHER RONDOT

RUBY
ANN
WIDNER

RONDOT

KIRK LEE BUTTS
10-23-1960
FT.W

FATHER: GEORGE BUTTS

MOTHER: ONA PEARL RUBY

TAMARA ANN BUTTS
9-22-1966
FT.W

TOMMY LEE BUTTS
6-10-1937
LAKE TWP ARCOLA

RUBY ANN WIDNER
B 1-12-1939
FT.W

MAR 12-27-1958
FT.W

FATHER: WILLIAM HENRY WIDNER

MOTHER: JULIA ESTHER RONDOT

RONDOT

WILLIAM
H.
WIDNER

FATHER: WILLIAM, ZEBEDEE, WIDNER.

MOTHER: MARY BABCOCK.

WILLIAM H. WIDNER

JULIA ESTHER RONDOT
8-7-1919
CH8-PG160

MAR 5-29-1939
FT.W

RUBY ANN WIDNER

TOMMY LEE BUTTS
MAR 12-27-1958
FT.W

JUDY KAY WIDNER

JAMES VIRGIL HEATH
MAR 11-24-1962
FT.W

BILLIE JANE WIDNER

JOHN STEVEN TEDERS
MAR 11-4-1966
FTW

FATHER: CHARLES AMBROSE RONDOT
MOTHER: CAROLYN LUCETTA FOSS

TYPED 9-1-98 ALBERT GETTY

FILE MAR-1 SUKUP

WIEDMAN

JOSEPH

LOUISE WIEDMAN
11-12-1869 D 10-21-1941
CATH CEM D 80

HENRY MYERS
1863 D 1-6-1910
CATH CEM D-80

MARGARETA WIEDMAN
3-4-1871 12-18-1943
CATH CEM
C-59

JOSEPH WIEDMAN
9-22-1895
CATH CEM
SG. PG.

CAME TO U.S.A.
WHEN 12 OLD

MARY SUKUP
1845 D 6-30-1927
CATH CEM
C-59

OBIT

MAR CA 1868

SEE:

WILLIAM H. ZEH

FOR SECOND MARRIAGE

MAY 1973

LOUISE WEIDMAN
B 11-12-1869 D 10-21-1941

HENRY MYERS
B 1868 D 1-6-1910

ARTHUR
B 2-13-1890
D 7-30-1947

CLARENCE
D 6- 1956

CAROLINE
9-23-1894
22-4-1941

1885-1886 JOSEPH WEIDMAN

MARY SUKUP
B 1845 D 6-30-1927

CAME TO USA WHEN 12 YEARS OLD 1857

MAR 1865

WILLIAM H. ZEH

JOHANNA ZEH
B 11-22-1858 D 6-24-1917

ALBERT GEORGE GETTY
B 8-12-1885 D 3-16-1967

MAR 6-14-1911
BK 35 PG 593

MARY WEIDMAN SUKUP
B 1845 D 6-30-1927

MAR 1865

ALBERT WOODWORTH

PETER SUKUP

ARTHUR
G.
WIEGAND JR.

F. ARTHUR G. WIEGAND
M. AUDRIA MACWHINNEY

ARTHUR G. WIEGAND JR.
8-2-1945

CAROL M. JENSEN

MAR 8-27-1966

WENDY A
9-22-1967

LAURI A.
8-25-1968

TIMOTHY G.
8-27-1970

MELISA D.
12-10-1971

ARTHUR
G.
WIEGAND

F GEORGE J. WIEGAND
M. MARY J. KLUG

ARTHUR G. WIEGAND
11-14-1906 3-24-1979

AUDRIA MAC WHINNEY
MAR 11-20-1941

GEORGE F. WIEGAND
8-27-1942

BARBARA SOBIERALSKI
MAR 10-8-1966

ARTHUR G. JR
8-2-1945

CAROL M. JENSEN
MAR 8-27-1966

THOMAS J. WIEGAND
6-25-1947

MARY ANN CHESHIER
MAR 6-17-1972

PAMELA A
5-5-1951

THOMAS C. EVARD
MAR 6-9-1973

SUN 3-25-1979

Arthur Wiegand

Services for Arthur Wiegand, a former resident of Fort Wayne, will be at 9:30 a.m. in Hickey Funeral Home and at 10:30 a.m. in St. Pius X Catholic Church, Granger, Ind. Mr. Wiegand died at 2:30 a.m. Saturday in South Bend Memorial Hospital.

Mr. Wiegand was retired from the University of Notre Dame staff. He moved from Fort Wayne to South Bend in 1957.

He is survived by his wife, Audria; one daughter, three sons, including Dr. Thomas Wiegand, Angola; two brothers, Robert of Phoenix, Ariz. and Matthew of Fort Wayne; and three sisters, Colette Reid of Okeechobee, Fla., Dorothy Philip of Chico, Calif., and Marguerite Firks of Fort Wayne.

Burial will be in Riverview Cemetery, South Bend.

COLETTE

WIEGAND

WILBER R. REID.

COLETTE WIEGAND
3-7-1913

MAR 1-23-1937

F. GEORGE J. WIEGAND
M. MARY J. KLUG.

DOROTHY
E
WIEGAND

COLETTE M. PHILLIP
12-20 1950

BARBARA A PHILLIP
1-28-1954

GEORGE H. PHILLIP

DOROTHY E. WIEGAND
7-30-1915

MAR 8-6-1949

F. GEORGE J. WIEGAND
M. MARY J. KLUG

(7) TYPED

GENEALOGY - -

GEORGE M WIEGAND MARY J. KLUG.

MARY L. KLUG THE THIRD DAUGHTER AND SEVENTH CHILD OF GREGOR KLUG AND ELIZABETH ALTER.

GEORGE M WIEGAND m 9-14-1904 MARY JULIA KLUG
1881 / 7-31-1954 BK26 PG590 7-9-1883 / 1-9-1965
FT. CATH CEM FT. W

ROBERT J WIEGAND m 8-24-1940 ESTHER ROBERTS
8-11-1905 / /

STEPHEN WIEGAND m 1- -1968 MARY CRAIG
12-5-1947 / /

KIMBERLY A WIEGAND
/

ARTHUR G WIEGAND m 11-20-1941 AUDRIA MACWHINNEY
11-14-1906 / /

GEORGE F. WIEGAND M 10-8-1966 BARBARA SOBIERALSKI
8-27-1942 / /

JENNIFER L WIEGAND
7-25-1967 /

GEORGE F. WIEGAND
9-30-1968 /

ARTHUR G. WIEGAND JR. m 8-27-1966 CAROL M JENSEN
8-2-1945 / /

WENDY A WIEGAND
9-22-1967 /

LAURI A. WIEGAND
8-25-1968 /

GENEALOGY - 2 -

GEORGE M. WIEGAND
MARY J. KLUG

TIMOTHY G. WIEGAND
8-27-1970 /

MELISA D. WIEGAND
12-10-1971 /

. THOMAS J WIEGAND m 6-17-1972 MARY ANN CHESHIER
6-25-1947 / /

. PAMELA A. WIEGAND m 6-9-1973 THOMAS C. EVARD
5-5-1951 / /

. MARGUERITE C. WIEGAND m 11-30-1933 ROBERT V FIRKS
6-14-1911 / / 3-4-1956

. JOAN C. FIRKS m 12-3-1953 ROY BOMAR
10-28-1934 / /

. ROBERTA C. BOMAR m 7-21-1973 STEVEN ERKSON
10-10-1954 / /

. EDWIN T. BOMAR m
10-29-1955 / /

2ND MAR JOAN C. FIRKS m 4-20-1963 ROBERT LATOURETTE
10-28-1934 / /

. MICHAEL B LATOURETTE
11-12-1965 /

GEORGE M. WIEGAND MARY J. KLUG

. RICHARD R FIRKS m 7-12-1969 PAMELA C. BOCK
12-26-1944 / _____ _____ / _____

. STEPHANIE C. FIRKS
9-30-1970 / _____

CORY R. FIRKS
9-17-1971 / _____

. COLETTE _ WIEGAND m 1-23-1937 WILBUR R. REID
3-7-1913 / _____ _____ / _____

. DOROTHY E WIEGAND m 8-6-1949 GEORGE H. PHILIPP
7-30-1915 / _____ _____ / _____

.. COLETTE M. PHILIPP m _____ _____
12-20-1950 / _____ _____ / _____

.. BARBARA A. PHILIPP m _____ _____
1-28-1954 / _____ _____ / _____

. MATTHEW _ WIEGAND m 2-27-1943 WANDA _ FOSTER
2-19-1918 / _____ _____ / _____

. MATTHEW _ WIEGAND JR m 2-14-1970 NANCY _ MCGOWAN
8-28-1944 / _____ _____ / _____

. JUDY K _ WIEGAND m 6-26-1965 KEITH _ HOSKINS
7-27-1946 / _____ _____ / _____

BRIAN _ HOSKINS
5-31-1967 / _____

GENEALOGY - 4.

GEORGE M. WIEGAND
MARY J. KLUG.

. JOHN _ HOSKINS
2-10-1971 /

. PATRICIA A WIEGAND m 8-1-1970 ROBERT _ DEGRAFF
12-1-1947 / /

. MARY H WIEGAND m ___ ___
3-1-1952 / /

. WILLIAM ___ WIEGAND m ___ ___
8-4-1954 / /

. HELEN M. WIEGAND
7-3-1957 /

. TIMOTHY A. WIEGAND
6-11-1961 /

- NOTES -

GEORGE
M.
WIEGAND

ROBERT J
8-11-1905

ESTHER ROBERTS
MAR 8-24-1940

ARTHUR G.
11-14-1906

AUDRIA MAC WHINNEY
MAR 11-20-1941

MARGUERITE C.
6-14-1911

ROBERT V. FIRKS D 3-4-1956
MAR 11-30-1933

COLETTE
3-7-1913

WILBER R. REID
MAR 1-23-1937

MATTHEW G.
2-19-1918

WANDA FOSTER
MAR 2-27-1943

DOROTHY E WIEGAND
7-30-1915

GEORGE H PHILLIP
MAR 8-6-1949

GEORGE M. WIEGAND
1881 7-31-1954

CATHLEM.

MARY J. KLUG
7-9-1883 1-9-1955

MAR 9-14-1904
BK 26 PG 540

F. GREGOR KLUG
M. ELIZABETH ALTER.

FT. W. J. G.
MONDAY AUG 2-1954

GEORGE
M.
WIEGAND

GEORGE M. WIEGAND

GEORGE M. WIEGAND 73. DIED AT 10:20 P.M SATURDAY IN HIS HOME 1606 TILDEN AVE.

HE WAS EMPLOYED IN THE OFFICE OF ARCHITECT A.M. STRAUSS. FOR THE PAST EIGHT YEARS. MR WIEGAND WAS A CHARTER MEMBER OF ST JUDE'S C.C AND ITS H.W SOCIETY.

HE IS SURVIVED BY HIS WIFE MRS MARY KLUG WIEGAND THREE SONS ROBERT J. AND ARTHUR G. BOTH OF FT.W AND MATTHEW G. OF LINTON IND. THREE DAUGHTERS MRS ROBERT FIRKS AND MRS WILBUR REID BOTH OF FT.W. AND MRS GEORGE PHILLIP CHICO CALF. A BROTHER FRANK OF FT.W A SISTER MRS H.C BIRKMEIER FTW AND 13 G.C.

FUNERAL SERVICES WILL BE HELD AT 9 AM WEDNESDAY FROM THE D.O. MCCOMB & SONS FUNERAL HOME AND AT 9:30 AM IN ST JUDE'S C.C. BURIAL WILL BE IN THE CATH CEM.

NOV 1974

DIED 7-31-1954
BUR 8-4-1954

1954 13
18.81

GEORGE
F
WIEGAND

JENNIFER L. WIEGAND
7-25-1967

F. ARTHUR G. WIEGAND
M. AUDRIA MAC WHINNEY

GEORGE F.
9-30-1968

GEORGE F. WIEGAND
8-27-1942

BARBARA SOBIERALSKI

MAR 10-8-1966

GEORGE
F.
WIEGAND

F. GEORGE F WIEGAND

M. BARBARA SOBIERALSKI

GEORGE F. WIEGAND
9-30-1968

HELEN
M
WIEGAND

HELEN H. WIEGAND
7-3-1957

F MATTHEW G. WIEGAND
M. WANDA FOSTER

JENNIFER
L
WIEGAND

JENNIFER L. WIEGAND
7-25-1967

F. GEORGE F. WIEGAND

M BARBARA SOBIERALSKI

JUDY
K
WIEGAND

BRIAN HOSKINS
5-31-1967

JOHN HOSKINS
2-10-1971

KEITH HOSKINS

JUDY K WIEGAND
7-27-1946

MAR 6-26-1965

F. MATTHEW G. WIEGAND
M. WANDA FOSTER

KIMBERLY
A.
WIEGAND.

KIMBERLY A WIEGAND
— —1969
?

F. STEPHEN WIEGAND

M. MARY CRAIG.

LAURI
A.
WIEGAND

LAURI A. WIEGAND
8-25-1968

F ARTHUR G. WIEGAND JR.

M. CAROL M JENSEN

LINDA
J.
WIEGAND

COL. CITY

WENDELL E. YANCEY

LINDA J. WIEGAND

WERLING DR.

MAR LIC 9-16-1975

ranz, 6500 St. Joe Rd.

David G. Hoesel, Culver, and Nancy L. Wallace, 3422 Amulet Drive.

Wendell E. Yancey, Columbia City, and Linda J. Wiegand, 4414 Werling Drive.

Thomas H. Mabee, 125 Esmond St., and Mary E. Johnston, 343 Willowdale Rd.

Michael [illegible] 5124 Stone-

MARGUERITE
C
WIEGAND

JOAN C. FIRKS
10-28-1934

ROY BOMAR
MAR 12-3-1953

2ND ROBERT LATOURETTE
MAR 4-20-1963

RICHARD R. FIRKS
12-26-1944

PAMELA C. BOLK
MAR 7-12-1969

ROBERT V. FIRKS
3-4-1956

MARGUERITE C. WIEGAND
6-14-1911

MAR 11-30-1933

F. GEORGE J. WIEGAND
M. MARY J. KLUG.

MATTHEW
G.
WIEGAND

F. GEORGE J. WIEGAND
M. MARY J. KLUG.

MATTHEW G. WIEGAND
2-19-1918

WANDA FOSTER
MAR 2-27-1943

MATTHEW WIEGAND JR
8-28-1949

NANCY McGOWAN
MAR 2-14-1970

JUDY K. WIEGAND
7-27-1946

KEITH HOSKINS
MAR 6-26-1965

PATRICIA A WIEGAND
12-1-1947

ROBERT DEGROFF
MAR 8-1-1970

MARY H WIEGAND
3-1-1952

Add another name to '40-year' roster

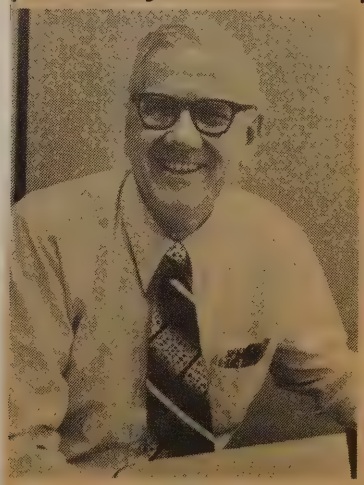

MATT WIEGAND
General Purpose Motor
Taylor Street plant

MATTHEW
G.
WIEGAND

MATTHEW WIEGAND JR
8-28-1944

NANCY McGOWAN
MAR 2-14-1970

F. GEORGE J. WIEGAND
M. MARY J. KLUG.

AND

KINS
1965

GAND

MATTHEW G. WIEGAND
2-19-1918

FF
70

WANDA FOSTER

MAR 2-27-1943

D

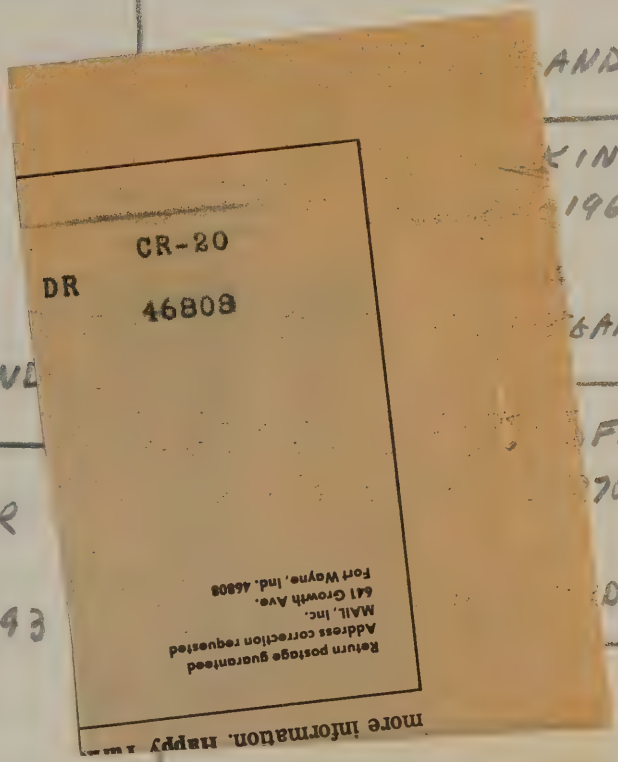

WILLIAM WIEGAND
8-4-1954

HELEN M. WIEGAND
7-3-1957

TIMOTHY A. WIEGAND
6-11-1961

MATTHEW
WIEGAND TR.

F. MATTHEW G. WIEGAND
M. WANDA FOSTER

MATTHEW WIEGAND
8-28-1944

NANCY - MC GOWAN
MAR 2-14-1970

MELISA
D.
WIEGAND

MELISA D. WIEGAND
12-10-1971

F. ARTHUR G. WIEGAND JR

M. CAROL M. JENSEN

PAMELA
A.
WIEGAND

THOMAS C. EVARD

PAMELA A. WIEGAND
5-5-1951

MAR 6-9-1973

F. ARTHUR G. WIEGAND
M. AUDRIA MAC WHINNEY

PATRICIA
A.
WIEGAND

ROBERT DEGROFF

PATRICIA A. WIEGAND
12-1-1947

MAR. 8-1-1970

F. MATTHEW G. WIEGAND

M. WANDA FOSTER.

MARY
E
WIEGAND

MARY E WIEGAND
3-1-1952

F. MATTHEW G. WIEGAND
M. WANDA FOSTER

ROBERT
J.
WIEGAND

F. GEORGE J. WIEGAND
M. MARY J. KLUG

ROBERT J. WIEGAND
8-11-1905

ESTHER ROBERTS
MAR 8-24-1940

STEPHEN WIEGAND
12-5-1947

MARY CRAIG
MAR 1- -1968

STEPHEW
WIEGAND

KIMBERLY A. WIEGAND

F. ROBERT J. WIEGAND
M. ESTHER ROBERTS

STEPHEN WIEGAND
12-5-1947

MARY CRAIG
MAR 1- - 1968

THOMAS
J.
WIEGAND

F. ARTHUR G. WIEGAND
M. AUDRIA MAC WHINNEY

THOMAS J. WIEGAND
6-25-1947

MARY ANN CHESHIER

MAR 6-17-1972

TIMOTHY
A.
WIEGAND

F. MATTHEW G. WIEGAND
M. WANDA FOSTER.

TIMOTHY A. WIEGAND
6-11-1961

TIMOTHY
G.
WIEGAND

F. ARTHUR G. WIEGAND JR
M. CAROL M. JENSEN

TIMOTHY G. WIEGAND
8-27-1970

WENDY
A.
WIEGAND

WENDY A WIEGAND
9-22-1967

F. ARTHUR G. WIEGAND SR
M. CAROL M. JENSEN

WILLIAM
FOSTER
WIEGAND

F. MATTHEW G. WIEGAND
M. WANDA FOSTER

WILLIAM FOSTER WIEGAND
8-4-1954

PAULA JEAN CARTER

MAR 8-8-1975
CHRIST CATHEDRAL

F REV FRANCIS R. CARTER
M. _____
GRAND F FRANCIS E. CARTER.

JEANNE
WIGENT

TRAHIN

SHIRMEYER

JEANNE WIGENT

FATHER: JOHN B. WIGENT

MOTHER: GERTRUDE FLORENCE TRAHIN

JOHN
B
WIGENT

TRAHIN

ROBERT WIGENT

FATHER CHAUNCEY WIGENT
NEAR
CORSSE

RICHARD WIGENT

JEANNE WIGENT

JOHN B. WIGENT
B 11-5 1886 D 12-28-1965
COL CITY CATH CEM D.491

SHIRMEYER

GERTRUDE FLORENCE TRAHIN
B 10-4-1889 D 11-17-1972
ARCOLA FT. W
CATH CEM.
D-491

RUTH WIGENT

GAUL

MAR 1-17-1913
ARCOLA IND
PARSONAGE BY
FATHER MUNGOVAN

FATHER: JULIAN TRAHIN

MOTHER: ANNA HEGAN

FT-W N.S.
TUES DEC 28-1965

JOHN B. WIGENT

JOHN B. WIGENT, 79, DIED AT 7.30 AM TODAY AT LUTHERAN HOSPITAL WHERE HE HAD BEEN A PATIENT FOR A FEW HOURS.

HE WAS BORN IN COLUMBIA CITY AND LIVED IN FORT WAYNE FOR 46 YEARS, HE WAS A RAILWAY MAIL CLERK FOR 45 YEARS, RETIRING IN 1950. HE WAS A MEMBER OF ST PATRICKS C.C.

AT THE TIME OF HIS DEATH HE WAS LIVING WITH HIS SON ROBERT, AT 4590 AVONDALE DR. PREVIOUSLY HE HAD LIVED FOR 16 YEARS IN TAMPA FLORIDA.

SURVIVORS ARE HIS WIFE GERTRUDE F.; ANOTHER SON RICHARD SOUTH BEND TWO DAUGH MRS RUTH GAUL RIVER FOREST, ILL; MRS. JEANNE SCHIRMEYER FT.W A BROTHER LAWERENCE, CLYDE N.Y, 12 G.C AND 1 GG C.

FRIENDS MAY CALL AT THE MONGOVAN AND SONS MORTUARY. SERVICES WILL BE THURS DAY AT 10:30 AM AT THE MORTUARY AND AT 11 AM AT ST. PATRICK'S C.C. BURIAL IN CATH CEM.

DIED 12-28-1965
BUR 12-30-1965

3-1979

No 2

RESEARCH WORK CHART

THIS IS NO 2 IN A SERIES OF CHARTS KNOWN AS O-KAY SYSTEM OF RECORD MAKING. NO 1 IS A PROGENITOR CHART, NO 3, FAMILY HISTORY CHART

PLACE DATES, ETC. BELOW HERE GIVE LOCALITY OF EVENT BELOW CITY, COUNTY, STATE

HUSBAND	NAME JOHN B. WIGENT	REFERENCE	MARRIAGE INFORMATION
	BIRTH 11-5-1886	MARRIED IN PARSONAGE	
	DEATH 12-28 1965	BY FATHER MUNGOVAN	WILL INFORMATION
	BURIAL CATH CEM D. 491	HONEYMOON IN CHICAGO	
	MARRIED 1-17-1913 ARCOLA, ALLEN CO INDIANA		MILITARY SERVICE
	OTHER MARRIAGES	POSTAL CLERK ON PENNRR.	
	FATHER CHAUNCEY WIGENT OF NEAR COESSE		
	MOTHER		
WIFE	NAME GERTRUDE FLORENCE TRAHIN		
	BIRTH 10-4-1889 ARCOLA ALLEN CO. INDIANA		
	DEATH 11-17-1972 FT. WAYNE ALLEN CO. INDIANA		
	BURIAL 11-20-1972 FT. WAYNE ALLEN CO INDIANA	CATH. CEM. D-491	
	OTHER MARRIAGES	MISC. INFORMATION	
	FATHER JULIAN TRAHIN		COMPILER OF RECORDS
	MOTHER ANNA (HAGE)		

NO CHILD	SEX M-F	CHILDERN GIVEN NAMES TOP SPACE SURNAME IN BOTTOM SPACE.	BIRTH DATE COUNTY	CITY STATE	DEATH DATE COUNTY	CITY STATE	MARRIED TO: GIVEN NAMES SURNAME	MARRIED DATE COUNTY	CITY STATE	
1	M	ROBERT WIGENT								FT W.
2	M	RICHARD WIGENT								SO BEND
3	F	JEANNE WIGENT					SHIRMEYER			FT W
4	F	RUTH					GAUL			CHICAGO

FOR ADDITIONAL CHILDREN CONTINUE LIST ON PAGE 2A

INSTRUCTIONS PG 2A

RICHARD
WIGENT

TRAHIN

FATHER: JOHN B. WIGENT
MOTHER: GERTRUDE FLORENCE TRAHIN

RICHARD WIGENT

ROBERT
WIGENT

TRAHIN

FATHER: JOHN B. WIGENT
MOTHER: GERTRUDE FLORENCE TRAHIN

ROBERT WIGENT

RUTH
WIGENT

TRAHIN

CHICAGO, ILL

GAUL

RUTH WIGENT

FATHER: JOHN B. WIGENT

MOTHER: GERTRUDE FLORENCE TRAHIN.

FREDERICK
B.
WILCOX

GETTY

JOHN J. WILCOX
B 1921 D 1921
CATH CEM.
B 308

WWI VET.

OBIT

FREDERICK B. WILCOX
B 8-14-1895 D 12-1-1944

ANGOLA IND. BUR 12-4-1944
CATH CEM.
B 308

MARIE CATHERINE C. WEICK
B 3-15-1896 D 8-17-1970
FT. W BUR 8-19-1970
CATH CEM.

MAR 11-14-1917 OBIT
B-308
BK 36 - PG 238

FATHER JACOB WEICK
MOTHER CATHERINE GETTY (ALTER)

FRED
B.
WILCOX

THE NEWS-SENTINEL
FT. WAYNE INDIANA
FRIDAY DEC 1-1944

WILCOX

FRED B. WILCOX 49 1160 DIVISION ST DIED AT 11 AM TODAY AT ST. JOSEPHS HOSPITAL FOLLOWING AN ILLNESS OF TWO WEEKS. DEATH WAS CAUSED BY HEART DISEASE. HE WAS AN EMPLOYEE IN THE OFFICE OF THE BROADWAY PLANT OF GENERAL ELECTRIC CO, A MEMBER OF THE GE, QUARTER CENTURY CLUB AMERICAN LEGION POST NO 47 ST MARYS CATHOLIC CHURCH AND ITS HOLY NAME SOCIETY HE WAS A VETERAN OF WORLD WAR I HAVING SERVED OVER SEAS. MR WILCOX WAS BORN AT ANGOLA AND HAD LIVED HERE 35 YEARS.

SURVIVORS INCLUDE THE WIDOW, MOTHER, A BROTHER CARL CHICAGO AND A SISTER MRS GLEN RUMINE ZION CITY ILL THE BODY WAS RE MOVED TO MUNGOVAN & SONS MORTUARY FROM WHERE IT WILL BE TAKEN TO THE RESIDENCE 1160 DIVISION ST WHERE FRIENDS MAY CALL AFTER 7 P.M SATURDAY

SATURDAY DEC 2 · 1944

WILCOX FRED B. FUNERAL SERVICES WILL BE HELD MONDAY AT 8:30 AM AT THE RESIDENCE 1160 DIVISION ST AND AT 9 00 AM AT THE ST MARYS CATHOLIC CHURCH REV J. NICHOLAS ALLGEIER OFFICIATING BURIAL WILL BE IN THE CATHOLIC

1944
49
1895

FEB 1973

DIED 12-1-1944
BUR 12-4-1944

483-1757

JACOB WEICK
(2)

JOHN T. WILCOX
B 1921 D 1921
CATH CEM.

ATHERINE
MARIE C. WEICK
B 3-15-1896 D 8-17-1970

FREDERICK B. WILCOX
B 8-14-1895 D 12-1-1944
ANGOLA, IND. BOR 12-4-1944
CATH CEM

MAR 11-14-1917
BK 36 PG 238
FT. W.

WORLD WAR I VET.

JOHN
J.
WILCOX

GETTY

FATHER FREDERICK B. WILCOX
MOTHER. MARIE C. WEICK

JOHN J. WILCOX
B 1921 D 1921

CATH CEM

RONDOT

CAROL
JOYCE
WILLEN

DAVID MICHAEL BOYD
4-19-1956

QUINNA JO PHILLIPS
MAR 10-11-1980
DALLAS TEX.

FATHER:

MOTHER:

CAROL ANN
6-17-1957

RICHARD M.
9-16-1958

BERNARD M. BOYD

STEPHEN MARK
7-29-1960

CAROL JOYCE WILLEN
11-19-1936

CYNTHIA MARIE
10-24-1961

MAR 6-18-1955

DONALD JOSEPH BOYD
11-2-1963

FATHER: JOSEPH F. WILLEN

MOTHER: LYLE RAE LITTRELL

JOE F. WILLEN
4709 SPISER
WICHITA FALLS, TEX
76302

WICHITA FALLS, TX
PM
15 DEC
1983
76305

USA
20c

LESTER
1-15-84

Mr. & Mrs A. F. Crockett, Jr.
1645 Circle Dr.
Fort Wayne, Ind. 46805

JOE F. WILLEN
4709 SPISER
WICHITA FALLS, TEX
76302

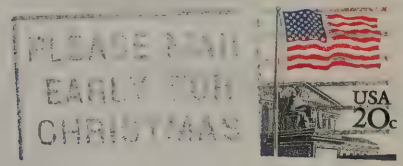

LETTER
2-13-85

Mr. & Mrs. A. B. Rondel, Jr.
1648 Circle Dr.
Fort Wayne, Ind. 46808

AMERICAN LUNG ASSOCIATION

SEASON'S GREETINGS·1984

2-13-85

MR + MRS JOSEPH WILLEN

DEAR: COUSINS

THANKS FOR ~~SENDING US SUCH~~ THE LOVELY ~~BEAUTIFUL~~ A. CHRISTMAS GREETING. HOPE THIS NOTE FINDS YOU BOTH ARE WELL AND THAT THE COLD WEATHER HAS MISSED YOUR PART OF THE COUNTRY.

FRANCES AND I ARE DOING OK HEALTH WISE, BUT THE COLD AND SNOWY WEATHER HAS KEPT US INDOORS FOR THE LAST SEVERAL WEEKS. WE DON'T ATTEMPT TO GET OUT WHEN THE WEATHER IS BAD.

THIS LAST SUMMER I WAS IN THE HOSPITAL FOR HEART CONDITION, AND THE DOCTORS FOUND A CHANGE IN MEDICATION WAS ALL I NEEDED. HAVE BEEN FEELING VERY GOOD SINCE.

HAVEN'T HEARD ANY THING FROM MARCELLUS, OR OTHER RONDOT'S IN SOME TIME. GUESS THEY ARE LIKE US, DON'T GET AROUND LIKE WE USED TO.

TAKE CARE

Love

Frances + A.C. Rondot

DEC 1980

If you are still working on the
lot family tree - our grandson
id M. Boyd - was married on
11, 1980. to Quinna Jo Phillips.
wedding was at our daughter
's home in Dallas.

Best wishes to all of you - hope
are still in good health.
& his emphysema are still
ing to live together which is
chare at times. I'm fine & hope
ay that way -

Love
Rae

JOSEPH
F.
WILLEN

RONDOT

CAROL JOYCE WILLEN

BERNARD M. BOYD

MAR 6-18-1955

FATHER:
MOTHER:

JOSEPH F. WILLEN

LYLE RAE LITTRELL
MAR 6-17-1933

FATHER: IRA M. LITTRELL
MOTHER: EDITH LYLE RONDOT

CHRISTINE

WILLETT

TRAHIN

CHRISTINE WILLETT

B 6-8-1961

FATHER: FREDERICK WILLETT

MOTHER: MARILYN ELAINE TRAHIN

FREDERICK

WILLETT

TRAHIN

KHRISTINE WILLETT
B 6-8-1961

TIMOTHY WILLETT
B 10-2-1963

FREDERICK WILLETT
B 5- -1939

MARILYN ELAINE TRAHIN
1941 D-4-28-1975

34Y

FATHER: EARL FRANCIS TRAHIN

MOTHER: MARY ALICE KNISS

TIMOTHY
WILLETT

TRAHIN

FATHER: FREDERICK WILLETT
MOTHER: MARILYN ELAINE TRAHIN

TIMOTHY WILLETT
B 10-8-1963

ABIGAIL

WILLIAMS

PFEIFFER

FATHER CHRISTOPHER PFEIFFER

MOTHER: CATHERINE. ——

1425

864 11M 18D

INT 4-21-1914

CHARLES G. PFEIFFER

4-30-1827 D 4-18-1914

GERM LINDENWOOD

ABIGAIL WILLIAMS

7-22-1832 6-5-1905

WAYNE CO OHIO LINDENWOOD

INT 6-7-1905

724 10M 13D

142J

(1) GEORGE L. PFEIFFER

9-18-1853 D 2-12-1944

(4) WILLIAM H. PFEIFFER

12-13-1860 1-22-1941

(6) ARTHUR F.

8-9-1875 D 9-25-1962

ELIZABETH

84-12-1879 D 7-31-1950

(4) CLARA A. PFEIFFER

12-13-1860 12-16-1926

(3) FRANK C. PFEIFFER

7-2-1860 5-5-1907

(2) CA. ALBERT

B 1859

(5) IVORY PFEIFFER

1871 12-21-1923

ABIGAIL
WILLIAMS

FT. WAYNE J-G
TUESDAY JUNE 6-1905

RESIDED HERE IN INDIAN DAYS

MRS ABIGAIL PFEIFFER DIES OF RAVAGES OF CANCER.

WIFE OF CHARLES PFEIFFER CAME TO ALLEN COUNTY SIXTY SEVEN YEARS AGO - WAS SEVENTY THREE YEARS OLD.

MRS ABIGAIL PFEIFFER NEARLY SEVENTY THREE YEARS OF AGE, A MEMBER OF A PIONEER COUNTY FAMILY, FOR SIXTY SEVEN YEARS A RESIDENT OF THE COUNTY AND THE WIFE OF CHARLES PFEIFFER, FOR MANY YEARS A PROMINENT FARMER IN WASH TOWNSHIP, DIED ABOUT 3 O'CLOCK MONDAY AFTERNOON AT THE FAMALY HOME 2025 WELLS ST.

MRS PFEIFFER HAD BEEN IN FAILING HEALTH FOR A YEAR. SHE SUFFERED FROM CANCER AND HER CONDITION GREW WORSE SO RAPIDLY THAT FOR WEEKS AND MONTHS IT WAS KNOWN THAT SHE COULD NOT LONG SURVIVE. THROUGHOUT HER SUFFERING SHE NEVER COMPLAINED AND SHE EXHIBITED THOSE TRAITS OF PATIENCE, FORTITUDE AND UNSELFISHNESS THAT CHARACTERIZED SO MANY OF THE WOMEN OF THE PIONEER TIMES THROUGH WHICH SHE LIVED. SHE WAS A WOMAN OF ADMIRABLE CHARACTER AND SHE WAS UNIVERSALLY ADMIRED AND LOVED BY THE MANY PEOPLE WHO KNEW HER SO WELL.

OVER

THE DECEDENT WAS A DAUGHTER OF JOHN WILLIAM
ONE OF THE BEST KNOWN OF THE EARLY ALLEN COUNT
SETTLERS. SHE WAS BORN IN WAYNE COUNTY OHI
7-22-1832 BUT SIXTY SEVEN YEARS AGO,
WHEN BUT FIVE YEARS OF AGE SHE CAME
WITH HER PARENTS TO ALLEN COUNTY, THEY SETTL
ON WHAT IS NOW KNOWN AS THE DAVID PETIT
FARM. IN WASHINGTON TWP. THERE SHE MARR
ON NOV. 21-1850 TO MR PFEIFFER,
THE COUPLE LOCATED ON ANOTHER FARM IN TH
SAME TOWNSHIP AND BY HARD WORK AND CEASL
EFFORTS THEY BUILT UP A HANDSOME COMPETENCE
AND REARED A LARGE FAMILY OF CHILDREN.
THEY REMAINED IN WASH TWP ENJOYING THE
FREINDSHIP AND ESTEEM OF THEIR NEIGHBORS
UNTIL FIVE YEARS AGO. WHEN THEY MOVED TO
FT. W TO SPEND THE REMAINDER OF THEIR
DAYS MRS PFEIFFER WAS A MEMBER OF
TRINITY LUTHERAN CHURCH AND SHE ALWAYS
TOOK AN ACTIVE WORK IN RELIGIOUS AFFAIRS
AND IN THE WORK OF HER CONGREGATION
IN ADDITION TO THE HUSBAND SEVEN CHILDREN
SURVIVE. THEY ARE GEORGE AND ALBERT PFEIFFE
OF WASH TWP. FRANK PFEIFFER OF ABOIT TWP
IVORY PFEIFFER OF WASH TWP. AND WILLIAM
ARTHUR AND CLARA PFEIFFER, WHO RESIDE AT

ABIGAIL
WILLIAMS
(2)

P2

FAMILY HOME. MR CHARLES F. PFEIFFER OF THIS CITY IS A NEPHEW OF THE DECEASED.

MRS PFEIFFER WAS ONE OF A FAMILY OF TWELVE CHILDREN, BUT NOW ONLY ONE MEMBER OF THE FAMILY IS LEFT, A BROTHER CHARLES WILLIAMS OF WASH TWP. MRS PFEIFFER LOVED TO TALK OF THE EARLY DAYS AND TO TELL OF THE EVENTS OF HER CHILDHOOD, WHEN INDIANS WERE WONT TO COME TO THEIR HOUSE TO TRADE, FREQUENTLY BEING ACCORDED SHELTER.

THE FUNERAL SERVICES WILL BE HELD WEDENSDAY AT 2 P.M AT THE RESIDENCE THE REV SAMUEL WAGENHALS OFFICIATING.

DIED 6-5-1905
BUR 6-7-1905

HENRY
M
WILLIAMS

LAKE EVERETT PARK
REALITY PROP.
LAKE TWP
OWNS 1500A

HENRY M. WILLIAMS

FRANE

JOHN
BAPTIST
WILLIAMS

JOHN BAPTIST WILLIAMS

EUGENIE FRANE
B 1865
MAR 7-18-1884
BESANCON

MARY
ALICE
WILLIAMS

MAWER

FATHER, ANTHONY JORDAN
MOTHER, EMMA, PERREY.

ROSS ANTHONY JORDAN
B 8-19-1907

MARY ALICE WILLIAMS

MAR 6-21-1933
P. BLOOD

KATHERINE
S.
WILLOUGHBY

RONDOT

FATHER: CARL E. REISING

MOTHER: VIOLET HELEN RONDIT

HEIDI LYNN REISING
B 8-31-1970
INDIANAPOLIS
ADOPTED

APRIL DAWN REISING
B 9-2-1972
INDIANAPOLIS

DAVID EUGENE REISING
B 5-4-1948
FT. W

KATHERINE S. WILLOUGHBY
B 1-22-1950
INDIANAPOLIS, IND.

MAR 5-8-1971
INDIANOPOLIS, IND.

FATHER: CHARLES E. WILLOUGHBY

MOTHER: VERA J. SMITH

BLANCHE
E.
WINEGART

Blanche E. Winegart

SAT 7-23-77

Mrs. Blanche E. Winegart, 88, formerly of 2702 Schele Ave., died at 6:45 p.m. Friday in Bakersfield, Calif.

A resident of California since about 1970, she was a former seamstress at Fort Wayne Tailoring Co. A native of Wolcott, she was the widow of Illie Winegart who died in 1970.

Surviving are three sons, Elwood, of Zanesville; Frank, Bakersfield, and Wayne, Phoenix, Arix., and three sisters, Mrs. Ima Hanson, in Texas, and Mrs. Ethel Furthmiller and Mrs. Marie Funk, both of Phoenix, Ariz.

Arrangements will be by Myers Funeral Home, Markle. Services will be in the mausoleum chapel of Greenlawn Memorial Park. Preferred memorials are gifts to Zanesville United Methodist Church.

SUSAN

WINKLEMAN

TRAHIN

FATHER: JOHN SITKO JR.

MOTHER: MARY AGNES TRAHIN

STANLEY SITKO
B 9-20-1947

BARBARA WELLS

MAR 3-1-1969

RICHARD JOHN SITKO
B 2-8-1943

SUSAN WINKLEMAN

FATHER: PAUL WINKLEMAN

PEARL
G.
WINKLER

GETTY

FATHER: JOHN XAVIER GETTY
MOTHER: EMMA H. HOFFMAN

OLIVER PHILLIP GETTY
B 8-15-1886 D 3-27-1962
PULLMAN ILL CHICAGO

PEARL G. WINKLER
B 4-15-1891 D 3-20-1973
CHICAGO PHOENIX

MAR 9-2-1908
CHICOGO.

2ND MAR
LILLIAN WISE
MAR 6- -1926

FATHER: GEORGE WINKLER
MOTHER: GERTRUDE FOSTER

GERALD WINKLER GETTY

HELEN M. BRENNAN

KENNETH J. GETTY

RICHARD GETTY

RONDOT

DENNIS
LEE
WINTER

F. HERBERT H. WINTER

DENNIS LEE WINTER

CAROL ANN NAGEL

B 2-8-1954
FT. W

MAR 5-19-1978

ST. HYACINTH'S
FT. W

F. MICHAEL J. NAGEL

M GENEVIEVE RONDOT

HERBERT
H.
WINTER

TIMOTHY A. WINTER
1953 8-13-1980

OVER

CATHY

DENNIS LEE

CAROL ANN NAGEL
MAR 5-19-1978

RONALD L.

BRUCE M.

STEPHEN D.

DEBBIE

NOLL

86
27
953

HERBERT H. WINTER

FRI 8-15-1980

City Deaths

Timothy A. Winter

Timothy A. Winter, 27, formerly of Fort Wayne, died Wednesday from injuries received in a traffic accident in Leadville, Colo., where he was a plumber.

Surviving are his wife, Cathy; a son, Jonathon; his parents, Mr. and Mrs. Herbert Winter, Fort Wayne; a sister, Debbie Noll, Fort Wayne, and four brothers, Ronald L., Raleigh, N.C.; Dennis L., Fort Wayne; Bruce M., in the Army at Fort Sill, Okla., and Stephen D., of West Germany.

Services will be 9:40 a.m. Monday in C.M. Sloan & Sons Funeral Home and 10 a.m. in Precious Blood Catholic Church. Burial will be in Catholic Cemetery. Calling will be 7 to 9 p.m. Saturday and 2 to 5 and 7 to 9 p.m. Sunday.

SON

→ JONATHON

WILLIAM
WINZER

WILLIAM WINZER

MARGARET BROWN
1920
FTN

F. ROBERT BROWN
M ELIZABETH CLARK

BERTHA MAY
WISE

BENJAMIN W. TURNEY
B 3-12-1889

BERTHA MAY WISE
B 3-6-1892

MAR 11-20-1912
BK 38 - PG 267

(M)
B 8-18-1913
CH5-248

(M) ROBERT A.
B 12-12-1919
CH6-423

(F) VIRGINIA V.
B 1-29-1916
CH 7-4

CHESTER A. ANDERSON
MAR 2-10-1934

JOHN
WISE

PATRICK

LOUIS

LULU

LAKE TWP

OWNS 11A

JOHN WISE

ZELLA

OWNS
5A

SAMUEL

WISE

LAKE TWP

OWNS 120 A

SAMUEL WISE

EDNA

RONDOT

H.
RUTH
WITHERS

FATHER: HARRY E. RONDOT
MOTHER: NETTIE LENOR RENN

LEROY MARVIN RONDOT
5-1-1908
INDIANAPOLIS IND

H. RUTH WITHERS
9-1-1907
JOHNSON CITY
TEXAS

MAR 9-21-1935
RIVERSIDE CA.

FATHER: JOSEPH EUGENE WITHERS
MOTHER: OLLIE MAE _____

RUTH ANN RONDOT

JOSEPH E. ANDERSON
MAR 8-10-1957
HERMOSA BEACH CA.

PATTI LEE RONDOT

MICHAEL H. MCCONNELL
MAR 8-15-1959
HERMOSA BEACH CA.

JOSEPH
S
WITMER

SISTER CARRIE VOORS

78
93
85

JOSEPH S. WITMER
B 1885 D 5-28-1978

GRABILL
IND.

SYLVIA

PHYLLIS

MOORE

PARNELL

WINSTON

HOUSTON

GRAYSON

Joseph S. Witmer 5-29-1978

Joseph S. Witmer, 93, a lifelong resident of Grabill, died Sunday in Memorial Hospital, Sarasota, Fla.

Surviving are his wife, Sylvia; a daughter, Mrs. Phyllis Moore, Leesburg, Fla.; four sons, Parnell of Grabill and Winston, Houston and Grayson, all of Fort Wayne, and a sister Mrs. Carrie Voors, Bradenton, Fla.

Services will be at 1 p.m. Thursday in Hockemeyer Funeral Home, Harlan, with calling 7 to 9 p.m. Wednesday. Burial will be in Leo Cemetery.

NORMAN

WITZIGREUTER

1 CHILD

SEE COMMENT

NORMAN WITZIGREUTER
3-12-1906 11-16-1961

GLENOLA CLARICE COMMENT
4-6-1927 12-13-1956
JEFF. TN ORLANDO FLA
H. 8-96 FT. W CATH CEM.

F. EMIL F. COMMENT
M. FLORENCE C. BANET

WANDA
BELLE
MARIE
WITZIGREUTER

EDWIN YANUSZESKA
B 7-16-1923

WANDA BELLE MARIE
WITZIGREUTER
B 11-16-1924

MAR 6-5-1954
FT. W.

F. NORMAN WITZIGREUTER
M. GLENDLA C. COMMENT

OK

HELENA
WOLFF

B 1836
D 1925

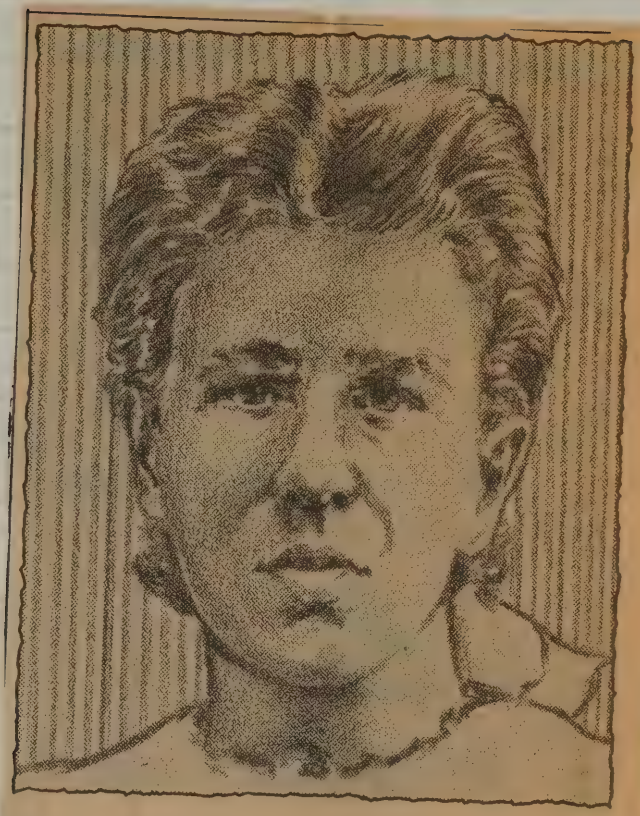

SERVED AS NURSE IN UNION ARMY

Mrs. Helena Wolff, (1836-1925) was a well known Union Army nurse and one of Fort Wayne's best known Civil War personalities. For over two score years, she was a familiar figure at all public patriotic assemblies held in honor of Civil War heroes.

Mrs. Wolff was assigned to nursing the wounded at military hospitals in Cincinnatti, Louisville, and Nashville, Tenn. In recognition of her services, she was publicly received by President Lincoln and Gen. Grant. Gen. Logan gave her a citation for bravery in caring for the wounded.

Mrs. Wolff was buried in Lindenwood, one of the Nation's great historic cemeteries.

PAULINE

WONDERLEY

GETTY

FATHER: WILLIAM SAMUEL DISLER
MOTHER: CLARA ALTER.

RUSSEL W. DISLER
B 4-23-1907

H8-96

PAULINE — WONDERLEY
B 11-15-1914

MAR 2-7-1937

CARMA
SUE
WOOD

CARMA SUE WOOD
6-22-1963
FTW

F. GORDON J. WOOD
M. JUDY KAREN GERARDOT

GEORGE
W
WOOD

CYNTHIA. WOOD
B 1834 D 7-2-1844
10 YEARS

GEORGE W. WOOD
B 9-14-1808 D 11-1-1871
GOSHEN, N.Y. FT. W
LINDENWOOD

ELIZABETH

GORDON
JEFFREY
WOOD

F. ALEX M. WOOD

M. LILLIAN - LITTLE

3 CHILD'N

SEE GERARDOT

GORDON JEFFREY WOOD
6-4-1942

OTTAWA
ONTARIO,
CANADA.

JUDY KAREN GERARDOT
7-29-1942
FT.W

MAR 11-10-1962
NEW HAVEN.

F. WILBUR L GERARDOT

M. HILDA E. ANDERSON.

GORDON
TED
WOOD

F. GORDON J. WOOD
M. JUDY K. GERARDOT

GORDON TED WOOD
9-30-1964

FT.W

HESTER A.
WOOD

HESTER A. WOOD
B 1-2 1819 D 3-16-1902

LINDENWOOD

your snowman from a low angle

cramped, though, or just plain hard to find the right angle so the snowman will stand out from the brightly sunlit snow and the white house next door.

The Kodak Company suggests a simple solution. Get down low and shoot up at the snowman and builder, letting the clear blue sky serve as a picture-perfect background. Any kind of camera and any kind of film will work with this simple technique. If your camera automatically determines the proper exposure, be sure to use whatever control you have for backlit scenes so the brightness of the sky won't overexpose your picture.

Experiment a little bit, and look for the just-right low angle, which could turn an ordinary snapshot into a very special picture you'll treasure always. ■

AR
FL
726
Ph.

SE
FL
6218
Ph.

From
1
FWNS

JAMES J. WOOD

Top left: The Jenney Electric Co. was first located in this brick building at the corner of Wells and Superior. Top right: employes around the turn of the century busily wrap wire around electric motors. Above: Some of the buildings in this 1895 picture are still part of the Broadway plant of the General Electric Co.

Cityscapes: Light of the world

Editor's note: This article is the seventh in a series on important industries in early Fort Wayne.

If you're a baseball fan, you owe a tip of the cap to an early Fort Wayne industry with the unlikely name of the Jenney Electric Co. In June 1883 — about two years after the company was formed — Jenney Electric attached 17 electric arc lamps to the outfield fences of a Fort Wayne baseball field. Night baseball was born, and the game was apparently a big hit with Fort Wayne fans. The contest attracted an overflow crowd.

The rest of Jenney's brief history is not quite as colorful, but it is interesting nevertheless. James A. Jenney came to town in 1881 to manufacture an arc lamp and small electric dynamo he had invented. He set up shop in a cramped brick building at Wells and Superior street, but by 1886 his company had grown enough to move to a new site on Broadway near the tracks of the Pittsburgh, Fort Wayne and Chicago Railroad.

Just two weeks after Jenney arrived in Fort Wayne, he attracted 2,000 people to a public display of his new arc lights. It was the first time the dim glare of electric lamps was seen in the Summit City. Jenney lamps were soon used commercially; the first being installed in the Home Billiard Parlor. Jenney's products were beginning to get rave reviews throughout the country.

In 1884 the company lighted the New Orleans World's Fair. A year later, Jenney lamps were the first ever to light the Statue of Liberty. An 1887 advertisement duly noted Jenney products had received top honors at the 1883 Great Southern Exposition in Louisville. The Jenney system, according to the advertisement, "has no equal for simplicity, durability and strength of light."

Despite the company's glowing reputation, however, it was in financial trouble by 1888. In that year, it was purchased by the Thomson-Houston Co. and renamed the Fort Wayne Electric Light Co. In December 1890, James J. Wood came to Fort Wayne to serve as the company's chief electrician. Wood had earlier invented a sparkfree dynamo and arc lamp, and after the company again reorganized in 1894 it marketed its products under the "Wood Systems" trademark. (Wood, by the way, invented the stationary and revolving fans in 1902.)

In January 1899, the Fort Wayne Electric Corp. (as it was then called) was officially absorbed by the General Electric Co., which itself had been born in 1892 through a merger of Thomson-Houston and Edison General Electric. By 1916, Fort Wayne's electric works had become officially known as the General Electric Co., which still occupies some of the original Jenney buildings at its Broadway plant.

So, just like the Dudlo Manufacturing Co., (the subject of last week's Cityscapes), Jenney Electric was a large, early Fort Wayne industry later consumed by another company still active in Fort Wayne today. Dudlo facilities are now occupied by Essex Wire. An interesting final note: Fort Wayne's first electric streetcar was developed in 1891 by Jenney chief engineer Marmaduke Slattery. Slattery's trolley was consider too expensive and unreliable, though, and the transit system returned to horses — for a year, at least. The city's streetcar system was finally electrified by Fort Wayne Electric in July 1892 at a cost of $100,000. ■

— Kevin Leininger

Kevin Leininger is a News-Sentinel general-assignment reporter.

SONJA
LYNN
WOOD

SONJA LYNN WOOD
10-13-1966
FTW

F. GORDON J. WOOD
M. JUDY K. GERARDOT

RONDOT

NAOMI
JEAN
WOODCOX

DAVID LEROY RONDOT

MARSHA KAY ZELT

MAR 1-16-1966
FTW

FATHER: GLEN ALPHONSE RONDOT
MOTHER: FLORENCE K YAHNE

GLEN ROBERT RONDOT
7-5-1920

CH8-PG288
FTW

NAOMI JEAN WOODCOX

MAR 1991

FATHER:
MOTHER:

CAROLINE
M.
WOODWARD

CAROLINE M. WOODWARD

1890
66
1824

B 1824 D 11-28-1890

LINDENWOOD
CEM

ALBERT GETTY

WOODWORTH

JAMES

OSCAR C. DICKMEYER

VET

WW I ?

EDWARD H. ERNST

JAMES WOODWORTH

MARY CELINA SUKUP.

12-10-1867 2-16-1955

CC C-59

FTW

87Y

OBIT

JAMES WOODWORTH

ST LOUIS MO

1955

MAR 4-30-1894

B20-568

BERNADETTE

2-16-1895 12-22-1904

CC C-59

F. ANDREW SUKUP

M. MARGARET _____

SISTER CAROLINE CRAMER.

1955

WOODWORTH

FT W T.G.
MON 2-14-1955

MRS MARY CELINA WOODWORTH

MRS MARY CELINA WOODWORTH 87 A LIFELONG RES OF FT.W DIED YES IN THE HOME OF A DAUGHTER MRS OSCAR C. DICKMEYER 2301 SMITH ST AFTER 3 MO ILLNESS.

SHE WAS A MEM OF ST PET'S C.C. - LADIES AUXILLARY OF AMERICAN LEGION POST 47 AND VIRGIL WEAVER POST MOTHERS OF WW I VETS.

SURVIVING IN ADDITION TO MRS DICKMEYER ARE ANOTHER DAUGHTER - MRS EDWARD H ERNST FT.W AND A SON JAMES A WOODWORTH, ST LOUIS MO. A SISTER MRS CAROLINE CRAMER BUCYRUS O, 9 G.C AND 10 G.G.C.

SERV WED. - 8.30 FROM FUNERAL HOME 9 ST PET'S C.C. - BURIAL CATH CEM.

87/1968

ALBERT GETTY

DICKMEYER

OSCAR
C.

OSCAR C. DICKMEYER:

WOODWORTH.

F. JAMES WOODWORTH

M. MARY CELINA SUKUP.

ALBERT GETTY

EDWARD H. ERNST

RALPH ERNST
6-27-1941
15/8 MSD CCA496

EDWARD H. ERNST
10-20-1894 9-14-1957
OHIO. CC. A-496

WOODWORTH.

F. JAMES WOODWORTH

M MARY CELINA SUKUP

DEANNA
—
WOOTEN

DEANNA — WOOTEN

1969

F. JOHN WOOTEN

M. DORIS JEAN TERNET

JOHN
WOOTEN

1 CHILD

SEE TERNET

JOHN WOOTEN

DORIS JEAN TERNET
7-1-1943

MAR 12 - —

F. LATHOYD J. TERNET
M. EDITH M. OBERLEY

TERRY

WORMAN

RONDOT

FATHER:
MOTHER:

TERRY — WORMAN

SUZANNE KAY RONDOT
5-23-1952
FT. W

MAR 9-6-1970

FATHER: HARRY LEE RONDOT
MOTHER: RUTH MARYLIN BERNING.

JOYCE
ANN
WUTTKE

GETTY

FATHER: VAUGHN FRANCIS NICOLE
MOTHER: RITA MARY WEICK.

PHILIP GEORGE NICOLE
B 4-25-1948
FT.W

JOYCE ANN WUTTKE
B 1-27-1949
FT.W.

MAR 8-7-1971
FT.W

FATHER: RUDOLPH A. WUTTKE
MOTHER: MAGDALEN M. HOOK.

AL
J.
WYSS

BROTHERS
CLARENCE
REV FRANK WYSS
SIS VERBA WYSS
VIOLA ROHYANS

FR. FRANK J. WYSS

RITA
MCBAIN

SISTER EDITH O.S.F.

COLUMBUS, OHIO

MICHAEL

ALOYSIOUS
AL J. WYSS
B 1898 10-14-1979
COLUMBUS, OHIO

EDITH.

EUGENE

PATRICK

SUN OCT 21 1979

Aloysius J. Wyss

Services were Wednesday in St. John's Catholic Church, Columbus, Ohio, for Aloysius J. "Al" Wyss, 81, formerly of Fort Wayne, who died Oct. 14 in Veterans Administration Hospital, Chillocothe, Ohio.

Mr. Wyss, a native of Fort Wayne, had resided here most of his life prior to moving to Ohio 37 years ago.

Surviving are his wife, Edith; two daughters, Rita McBain of Troy, Mich., and Sister Edith, OSF, of Niagara Falls, N.Y.; three sons, Michael of Columbus, Ohio, Eugene of Ghana, West Africa, and Patrick of Rapid City, S.D.; two brothers, Clarence of St. Clair, Mich., and the Rev. Frank Wyss, CSC, in Bangladesh; and two sisters, Verba Wyss and Viola Rohyans, both of Fort Wayne.

Burial was in St. Joseph's Cemetery, Columbus, Ohio.

CLARENCE
I
WYSS

I. FRANK J. WYSS

ST. CLAIR MICH

CLARENCE I WYSS

DONALD
A
WYSS.

THOMAS E. WYSS

VICKICOU F. ROMARY

ENGAGED, 2-16-1979

WED 4-21-1979

DONALD A WYSS.

ELIZABETH

WYSS

APP/

ELIZABETH ___ WYSS

FATHER: ROBERT H. WYSS

MOTHER: CAROLYN A. ROSKOSKI

EUGENE
F
WYSS

EUGENE F. WYSS retired February 1 with 39 years' service. He began on a Clean Transfer Cases assignment and retired in Motor Assembly with General Purpose Motor Department. **COMMENTS**: "I shall enjoy each day, thanks in part to Company benefits."

FLORENCE
H.
WYSS

MARY

FOWLER

KATHY

PETER BANAHOSKI

HENRY J. LUEDEKE

FLORENCE H. WYSS

MAR 10-2-1929

HESSEN CASSEL

TUES 9-25-79

Anniversaries

The Luedekes

Mr. and Mrs. Henry J. Luedeke, 3805 Oliver St., will observe their 50th wedding anniversary with an open house from 2 to 4 p.m. Sunday at Hessen Cassel Hall. Luedeke and the former Florence H. Wyss were married Oct. 2, 1929, in St. Joseph's Catholic Church, Hessen Cassel. They are the parents of Mrs. Carl (Mary) Fowler, Fort Wayne, and Mrs. Peter (Kathy) Banahoski, Aurora, Ill. They have nine grandchildren. Luedeke retired from General Electric Co. in 1968 after 41 years of service.

Mr., Mrs. Henry J. Luedeke

FRANK
J.
WYSS

MARION TWP
OWATTA

SWISS AM.

FRANK J. WYSS

AGNES GIBSON

CHARLOTTE

CELESTINE

STELLA — COLUMBUS OHIO

ZUBER

REV FRANK W. 1894 — BANGLADESH.

ALOYSIOUS J. — COLUMBUS

CLARENCE I — ST CLAIR MICH

VIOLA

ROBYNS FTW

MISS VERNA — FT. W

tacted the army. The SAS staked out the cemetery. On July 11, Boyle returned to the cemetery. The two SAS men on trial testified that he bent over the arms cache, and was straightening up with an Armalite rifle at his hip pointed at them when they opened fire and killed him. They said they thought he had seen them and was going to fire on them.

The next to last week of June, a blitz by the Provisional Irish Republican Army (IRA), the outlawed guerrilla organization seeking to end British rule in Northern Ireland, fire-bombed and destroyed four hotels in four towns and extensively damaged one in Belfast.

In April, 12 soldiers and policemen were killed in one of the worst months in six years in terms of casualties to security forces. In the last 10 years, nearly 2,000 persons have been killed in Northern Ireland.

Because of the continuing violence, Britain still has 13,000 troops in the province. Riding around Belfast, one sees them constantly. Saracen armored cars, which look like small tanks with a heavy caliber machine gun mounted in a turret on top, patrol the streets, as do jeeps filled with rifle-toting soldiers.

Police stations, particularly in Catholic areas, have been transformed into fortresses. Seven-foot, cinder-block walls surround them, barbed wire rolls lie alongside the walls, and wire mesh fencing forms a cocoon up the sides and over the top of the building to ward off stones and Molotov cocktails.

Pubs, many of them bombed more than once, have a fortress-like appearance. Many pubs are in two-story buildings. The windows on the second floor, where the sit-down lounge is, have wire mesh protective screens on them. A framework of two-by-fours has been built outside the ground floor and extends about three feet from the wall of the building. Wire mesh is strung over the framework for protection.

Sprawling army bases have been situated in various parts of the city. Twenty-foot-high corrugated metal fences surround them with wire-mesh screens projecting above the fences. Cinder-block towers stand at the corners of the bases. In some cases, the bases are in bombed-out buildings which have not been restored. The remains of the buildings, with cinder-block walls and wire-mesh screening added, provide adequate de-

the area is through a few checkpoints. At these, a soldier with a rifle squats outside a shed in which metal railings form two aisles. At the end of one aisle stands a policewoman to frisk all women entering, at the end of the other stands a policeman to frisk the men. Another soldier stands behind them. It is forbidden to

Now the segregation is almost total. Bombed-out, bricked-up houses stand in the fringe areas.

A working-class Protestant cannot invite a Catholic friend to dinner. A Catholic entering the Shankill Road area, particularly after dark, risks death or serious injury. Some cab drivers have had to give up hacking,

The violence of the last 11 years has had an impact on social relationships. Working-class areas of Belfast have always been segregated according to religion. But prior to 1968, there were fringe areas where some Catholics lived on Protestant streets and vice versa. Now the segregation is almost total.

park an unattended vehicle on most downtown streets.

Even outside the central business and financial district, Belfast after 6 p.m. is a relatively dead city. There are few pedestrians and few cars on the streets. Although closing time for pubs is 11 p.m., downtown Belfast pubs close at 9 p.m. because after that there are no customers.

The main industrial area along Belfast Lough, the harbor, has been cordoned off and pedestrians and cars must be admitted through the gate by the harbor police.

Security in the area is so tight, and the work force is so nearly completely Protestant, that the IRA has been unable to damage the ship-building and supply facilities, the airplane and missile building complexes.

But economic shifts have taken their toll. Harland and Wolff's shipyard, Belfast's largest employer, which builds all kinds of ships, from giant oil tankers to bulk carriers and vehicle ferries, still has the look of an industrial powerhouse, with its giant cranes, each capable of lifting 840 tons, looming over the harbor area.

because being unable to enter certain areas of the city made work unprofitable.

Malone Road, "rich man's row," and the exclusive Fort William area, on the other hand, are religiously mixed areas. If one has the money to buy a house there, religion is no barrier to entry. Upper-class Protestants and Catholics can maintain their friendships.

Protestant and Catholic lower-class areas look alike: street after street of tiny 19th-century houses, wall-to-wall, two rooms upstairs and two rooms downstairs and no indoor bathrooms.

Some Catholic families have raised nine children in such houses.

The harmful effect of the violence on relationships among working-class Catholics and Protestants and the relatively untroubled lives of the upper-class lend acceptability to one view of Northern Ireland's plight. In this view, the Protestant ruling class, working through the Orange Order, its fraternal organization, has pitted working-class Catholics against working-class Protestants to maintain its dominance over both.

Father Frank Wyss — Godstree in Bangladesh

Father Frank Wyss, a Holy Cross missionary from Hessen Cassel, who is now home in Fort Wayne for a visit, loves trees. He has written an Ode to the Deodar trees (Godstrees) which line the approach to the church at Solepore in his faraway mission outpost in Bangladesh.

Trees take deep roots, they are ageless, and they point upward to God. Father Frank Wyss is very much like one of his beloved Deodars. Now 85 years old, he is still an active missionary, who has never considered retirement. He is anxious to get back to his mission 25 miles outside Dacca, the capital of Bangladesh.

He has been a missionary in India for 55 years, ever since his ordination in 1924, when he voluntarily took the "Fourth Vow," which, stated simply, means he was willing to serve in the foreign missions, should his superiors ask him. Ordained in June, by October Father Frank was on his way to India. Much of his priesthood has been spent in the same district around Nagari, where for the past eight years he has been an assistant at St. Nicholas Tolentino parish — a country parish of some 4,000 Catholics.

The village of Nagari is much like a European village, where the people live clustered in the village but work the surrounding fields. In his area many of the men are forced to leave home to find work. Many are cooks in faraway cities or on ships.

But the faith of the people remains strong. Three times each Sunday his church fills up. Young people still flock to church. Vocations are plentiful. There are some 60 seminarians in the seminary in Dacca. The same can be said for vocations to the religious life. When Father Wyss first came to India, there were no native priests or Sisters. Today one order of nuns alone, founded by an American Holy Cross Sister, has more than 120 native Sisters.

There are now four native Bengali bishops and some 30 Bengali native priests. Although there are some 30 Holy Cross priests in the missions today, the government will not allow any more to be assigned to parish work, for fear of conversions. The older ones can come and go, and new missionaries can take teaching jobs, but not parish assignments.

St. Nicholas of Tolentino is a large church, which will soon be 100 years old. The mission itself is several hundred years old. Father Frank has spent much of his priesthood around Nagari. Since his last visit home three years ago, he has supervised the building of three new school buildings. Most of his work is outdoors.

The Wyss family came to the United States in 1850 from Switzerland. Many Swiss settled at Antwerp, Ohio, but the Wyss family moved onward, because there was no Catholic church there. When they came to Fort Wayne and down the Decatur Road, they spotted a beautiful church, school, and convent at Hessen Cassel. Here they put down, bought a large farm at $1.00 an acre. Father Wyss was to be born on that same farm of his grandfather in 1894, the son of Frank and Agnes (Gibson) Wyss.

The name of the country Father Frank was sent to as a missionary has changed three times since he has been there. India was the home of the Hindus and the minority of Moslems. When England decided to give India its independence in 1947, the Moslems asked for their own piece of India, because they did not want to be under Hindu rule. They were given East Pakistan (formerly East Bengal), and also West Pakistan some 1,000 miles away.

In 1971, East Pakistan went to war with West Pakistan, which they thought was dominating them. They won the short war, with the aid of India. And East Pakistan became Bangladesh.

Bangladesh is still poverty stricken and beset by population problems. The size of Wis., which has 4 or 5 million people, Banladesh now has 83 million people.

The main money crop around Nagari is jute, a form of hemp which is exported. Rice is the major crop on which the people live — they eat it at every meal, with a kind of curry over it. Tea is another large crop, and finally hides, because cows are plentiful.

The rainy season begins June 15, when 10 to 12 feet of water floods thousands of square miles of land, but rice and other crops grow through the water, and on the dry land tea, chillies, onions, or jute are rotated, so that the land is always productive. Fish is plentiful. In fact, the famed Green Revolution has provided more crops than the country can dispose of.

Not many of the younger missionaries know the story, but in 1932, Father Wyss was instrumental in changing some expensive marriage customs among the Christians around Nagari, which has saved the people great sums of money.

The traditional marriage customs were very expensive, and when one dejected oldtimer complained to Father Frank that marriages and the bottle were bankrupting the people, Father took a hold of the problem. When a marriage took place, it involved the expense of feeding the entire village, of setting up a dowry, and other expenses.

Father Frank talked to his neighboring priests, and together they called a meeting of all the Christians and voted to set up new marriage rules and eliminate the expenses. Today he believes this was the most beneficial thing he has done for the people in 55 years, "Today we would have a church, but it would be a church of beggars," he says.

Despite being away from home for 55 years, Father Frank is still very much the patriarch of the Wyss family. Some 20 years ago he worked out a complete Wyss family tree, and if it were updated today there would be over 1,500 names on it.

The Wyss family continues to grow, and he has provided all the nieces and nephews with a start on their own family tree. The Wyss family legend was 60 feet long when Father Frank completed it, and it had a mile of lines.

Despite all his warm associations with the family around Fort Wayne, and all his wonderful memories and stories about Hessen Cassel, Father Frank wants to get back to the simple life of Bangaldesh. He finds the pace too fast in Fort Wayne.

What a wonderful Deodar tree his own life in the Bangladesh missions has been.

—Father Vincent J. Giese

Ode to Deodars

Hail "Godstree"! Rightly named you are.
You draw man's mind to God — hail Deodar!

As babes absorb their milk on mother's lap
From earth's rich bosom you draw life-giving sap.

Swiss guards you are — tall, straight and nicely crowned,
On faithful duty — like men in papal service found.

You lead to Christ himself in yonder church — Love's plan.
God's terrestrial trysting place with man.

Now yelling youngsters gambol in your shade.
When they grow old, lie stilled in nearby glade,

You then will only middle-aged be
In nature's living family.

When I no longer praise our God in this enchanting space,
You'll still be here for years and years, to take my place.

Two rows of sentinels — you watch the starry sky
Till dawn appears — and hear the jackals' cry.

Your topmost twigs are first to greet, when seen,
The rising sun on nature's eastern screen.

On upstretched arms the birds with reverent nod,
Are first to sing "Good morning, God".

May God protect you from storm or hostile axe
As you still closer to His heaven wax.

When other sheep shall pass this way by chance
You'll be the object of their awe-inspired glance.

They'll see, and pause, and upward gaze,
Yes, God, they too will join us in your praise.

Hail, Godstree, rightly named you are
You draw man's mind to God — hail, Deodar!

Editor's note: The above verse, "Ode to Deodars," by Father Wyss is excerpted from "The Dacca Letter," edited by Father R. Timm, C.S.C.

The Harmonizer

OFFICIAL PUBLICATION
DIOCESE of FORT WAYNE-SOUTH BEND
Published weekly except the first week in July and the last week in December.
Our Sunday Visitor, Inc.
200 Noll Plaza, Huntington, IN 46750

PUBLISHER: Bishop William E. McManus
EDITOR: Rev. Vincent J. Giese
ASSOCIATE EDITOR: Murray Hubley
STAFF WRITER: Jennifer Willems
EDITORIAL ASSISTANT: Dorothy Brodrick
EXECUTIVE SECRETARY: Nona Kartholl
CORRESPONDENT: Elmer J. Danch
ADVERTISING REPRESENTATIVE: Cletus Junk
ADVERTISING REPRESENTATIVE: Gerry Welling
CIRCULATION: Darlene Welty

FOUNDER: Most Rev. John F. Noll, D.D., LL.D.

Mail editorial, advertising and business communication to: The Harmonizer, P.O. Box 1169, Fort Wayne, Indiana. 46801, telephone (219) 422-4611. Copy deadline is Monday before the date of publication.

Subscription rates: Domestic in advance, one year $7.00
Bundle rates available upon request

Second Class Postage paid at Huntington, Indiana. USPS 403630

Belfast 'Not even a nice place to visit'

by John Maher

Belfast, Northern Ireland (NC) — The standard remark made by tourists to New York is: "It's a nice place to visit, but I wouldn't want to live here."

Well, Belfast isn't even a nice place to visit.

The capital of the British province of Northern Ireland is a sick city. Evidence of sickness pervades Belfast, despite the courage of its people — Catholic and Protestant — and their enduring humor despite the trauma of the past 11 years.

The first thing that struck me going to Northern Ireland was an apparent lack of security. A passenger on the train from Dublin, Ireland, to Belfast can hardly tell that he has crossed the border, unless he happens to notice British soldiers in their camouflage greens squatting with rifles ready in the fields.

Leaving the train at the Belfast station, a visitor is not asked for a passport nor is his luggage searched or even X-rayed. But after this initial impression, the cab ride from the station changed the picture.

As the cab turned into the Lower Falls Road, a working class Catholic area not far from the station, a seven-man British patrol was moving up the street, two men facing forward, two men facing the sides of the street, and two men walking backwards facing the rear. All had rifles ready.

The tension tells on the troops. The evenings of my arrival, a British soldier broke under the strain, ran out of his command post and began shooting. He seriously wounded a young Catholic.

The soldier, 18-year-old Gary Gibson, off-duty at the time, was charged two days later with attempted murder. The seriously wounded Brendan Flynn, 23, was in the intensive care unit of the Royal Victoria Hospital.

At the same time two members of the Special Air Service (SAS), a British commando unit trained for undercover work, were being tried in Belfast Crown Court for the murder on July 11, 1978, of a 16-year-old youth.

The day before his death, the youth, John Boyle, found a cache of arms in Dunloy Cemetery in County Antrim, outside Belfast. The boy told his parents about the find and they notified the police, who con-

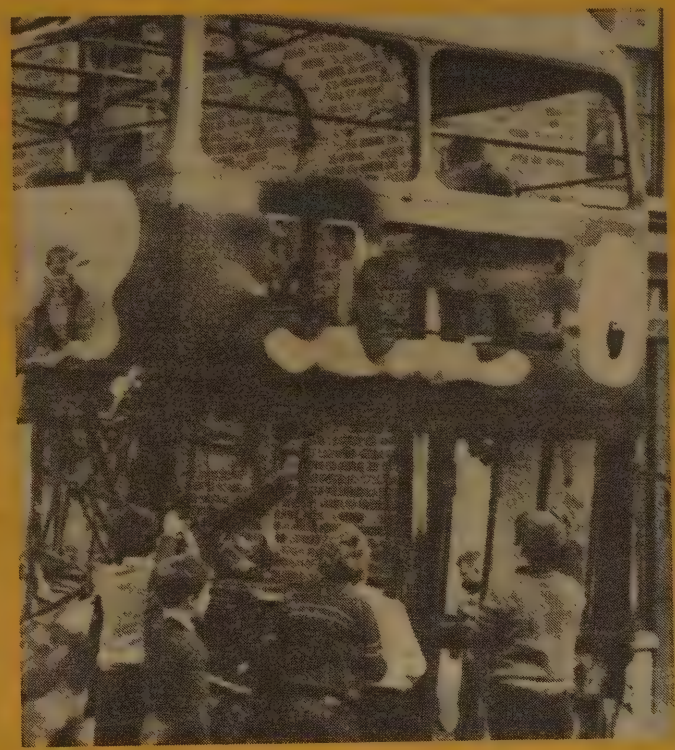

Constant conflict — Evidence of the conflict in Northern Ireland pervades Belfast. Children in Northern Ireland play around the burned-out hulk of a bus (left), a sign of the strife which has plagued the country. A curious boy in Belfast (right) gets a close look at a British paratrooper's weapon. Although these are file photos from a few years ago, the same scenes are replayed in Ireland now. (NC photos)

fensive positions.

In downtown Belfast, the main business and financial district has been cordoned off. Eight-foot-high metal fences extend across the streets into the district.

During the day, turnstiles on the sidewalk admit pedestrians under the watchful eyes of a policeman. The gate on the street is open to admit cars with drivers who can produce an admission pass. After 5:30 p.m., almost all these gates are shut and the only entry to

But it ran several million dollars in the red last year and just lost a contract worth several million dollars. The work force, which has always been more than 90 percent Protestant, is down from over 20,000 to about 7,000.

The violence of the last 11 years has had an impact on social relationships. Working-class areas of Belfast have always been segregated according to religion. But prior to 1968, there were fringe areas where some Catholics lived on a Protestant street and vice versa.

Father F

Father Frank Wyss, a
from Hessen Cassel, wh
Wayne for a visit, loves t
Ode to the Deodar trees (
approach to the church
away mission outpost in B

Trees take deep roots,
they point upward to God
very much like one of h
loved Deodars. Now 85
old, he is still an activ
sionary, who has never c
ered retirement. He is a
to get back to his miss
miles outside Dacca, th
tal of Bangladesh.

He has been a missio

ter certain areas of the city

n's row," and the exclusive
other hand, are religiously
the money to buy a house
to entry. Upper-class Prot-
ntain their friendships.
c lower-class areas look
f tiny 19th-century houses,
tairs and two rooms down-
ms.
ave raised nine children in

e violence on relationships
olics and Protestants and
es of the upper-class lend
Northern Ireland's plight.
ant ruling class, working
its fraternal organization,
atholics against working-
ntain its dominance over

ed according
were fringe
n Protestant
gation is al-

Belfast 'No

by John Maher

Belfast, Northern Ireland (NC) — The standard remark made by tourists to New York is: "It's a nice place to visit, but I wouldn't want to live here."

Well, Belfast isn't even a nice place to visit.

The capital of the British province of Northern Ireland is a sick city. Evidence of sickness pervades Belfast, despite the courage of its people — Catholic and Protestant — and their enduring humor despite the trauma of the past 11 years.

The first thing that struck me going to Northern Ireland was an apparent lack of security. A passenger on the train from Dublin, Ireland, to Belfast can hardly tell that he has crossed the border, unless he happens to notice British soldiers in their camouflage greens squatting with rifles ready in the fields.

Leaving the train at the Belfast station, a visitor is not asked for a passport nor is his luggage searched or even X-rayed. But after this initial impression, the cab ride from the station changed the picture.

As the cab turned into the Lower Falls Road, a working class Catholic area not far from the station, a seven-man British patrol was moving up the street, two men facing forward, two men facing the sides of the street, and two men walking backwards facing the rear. All had rifles ready.

The tension tells on the troops. The evenings of my arrival, a British soldier broke under the strain, ran out of his command post and began shooting. He seriously wounded a young Catholic.

The soldier, 18-year-old Gary Gibson, off-duty at the time, was charged two days later with attempted murder. The seriously wounded Brendan Flynn, 23, was in the intensive care unit of the Royal Victoria Hospital.

At the same time two members of the Special Air Service (SAS), a British commando unit trained for undercover work, were being tried in Belfast Crown Court for the murder on July 11, 1978, of a 16-year-old youth.

The day before his death, the youth, John Boyle, found a cache of arms in Dunloy Cemetery in County Antrim, outside Belfast. The boy told his parents about the find and they notified the police, who contacted the army. The SAS staked out the cemetery. On July 11, Boyle returned to the cemetery. The two SAS men on trial testified that he bent over the arms cache, and was straightening up with an Armalite rifle at his hip pointed at them when they opened fire and killed him. They said they thought he had seen them and was going to fire on them.

The next to last week of June, a blitz by the Provisional Irish Republican Army (IRA), the outlawed guerrilla organization seeking to end British rule in Northern Ireland, fire-bombed and destroyed four hotels in four towns and extensively damaged one in

Cons
Northe
the co
though
photos

fensive
In do
cial di
metal
trict.
Durin
destria
gate on
who ca
almost
the are
dier wi
railings
a police
of the
other s

T
pac

Belfast 'Not even a nice place to visit'

by John Maher

Belfast, Northern Ireland (NC) — The standard remark made by tourists to New York is: "It's a nice place to visit, but I wouldn't want to live here."

Well, Belfast isn't even a nice place to visit.

The capital of the British province of Northern Ireland is a sick city. Evidence of sickness pervades Belfast, despite the courage of its people — Catholic and Protestant — and their enduring humor despite the trauma of the past 11 years.

The first thing that struck me going to Northern Ireland was an apparent lack of security. A passenger on the train from Dublin, Ireland, to Belfast can hardly tell that he has crossed the border, unless he happens to notice British soldiers in their camouflage greens squatting with rifles ready in the fields.

Leaving the train at the Belfast station, a visitor is not asked for a passport nor is his luggage searched or even X-rayed. But after this initial impression, the cab ride from the station changed the picture.

As the cab turned into the Lower Falls Road, a working class Catholic area not far from the station, a seven-man British patrol was moving up the street, two men facing forward, two men facing the sides of the street, and two men walking backwards facing the rear. All had rifles ready.

The tension tells on the troops. The evenings of my arrival, a British soldier broke under the strain, ran out of his command post and began shooting. He seriously wounded a young Catholic.

The soldier, 18-year-old Gary Gibson, off-duty at the time, was charged two days later with attempted murder. The seriously wounded Brendan Flynn, 23, was in the intensive care unit of the Royal Victoria Hospital.

At the same time two members of the Special Air Service (SAS), a British commando unit trained for undercover work, were being tried in Belfast Crown Court for the murder on July 11, 1978, of a 16-year-old youth.

The day before his death, the youth, John Boyle, found a cache of arms in Dunloy Cemetery in County Antrim, outside Belfast. The boy told his parents about the find and they notified the police, who con-

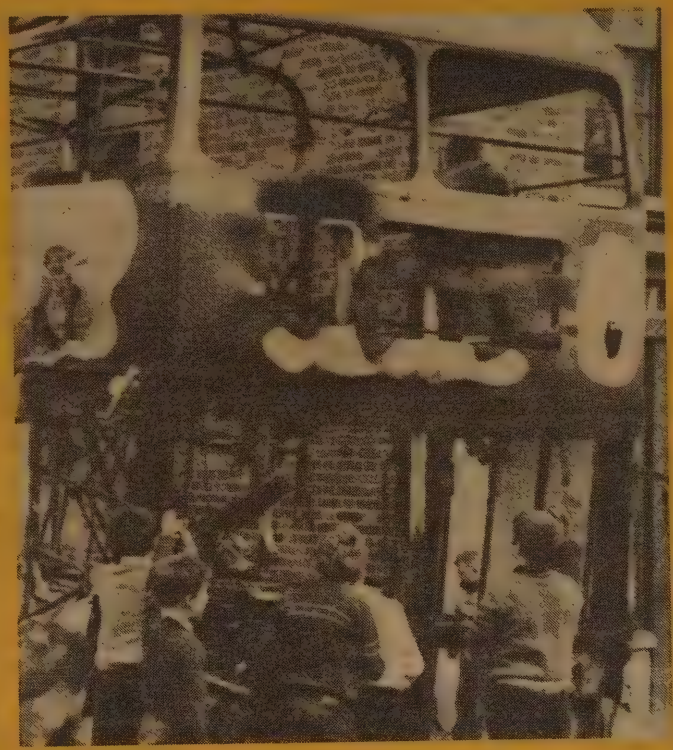

Constant conflict — Evidence of the conflict in Northern Ireland pervades Belfast. Children in Northern Ireland play around the burned-out hulk of a bus (left), a sign of the strife which has plagued the country. A curious boy in Belfast (right) gets a close look at a British paratrooper's weapon. Although these are file photos from a few years ago, the same scenes are replayed in Ireland now. (NC photos)

fensive positions.

In downtown Belfast, the main business and financial district has been cordoned off. Eight-foot-high metal fences extend across the streets into the district.

During the day, turnstiles on the sidewalk admit pedestrians under the watchful eyes of a policeman. The gate on the street is open to admit cars with drivers who can produce an admission pass. After 5:30 p.m., almost all these gates are shut and the only entry to

But it ran several million dollars in the red last year and just lost a contract worth several million dollars. The work force, which has always been more than 90 percent Protestant, is down from over 20,000 to about 7,000.

The violence of the last 11 years has had an impact on social relationships. Working-class areas of Belfast have always been segregated according to religion. But prior to 1968, there were fringe areas where some Catholics lived on a Protestant street and vice versa.

Father Frank Wyss — Godstree in Bangladesh

Father Frank Wyss, a Holy Cross missionary from Hessen Cassel, who is now home in Fort Wayne for a visit, loves trees. He has written an Ode to the Deodar trees (Godstrees) which line the approach to the church at Solepore in his far-away mission outpost in Bangladesh.

Trees take deep roots, they are ageless, and they point upward to God. Father Frank Wyss is very much like one of his beloved Deodars. Now 85 years old, he is still an active missionary, who has never considered retirement. He is anxious to get back to his mission 25 miles outside Dacca, the capital of Bangladesh.

He has been a missionary in India for 55 years, ever since his ordination in 1924, when he voluntarily took the "Fourth Vow," which, stated simply, means he was willing to serve in the foreign missions, should his superiors ask him. Ordained in June, by October Father Frank was on his way to India. Much of his priesthood has been spent in the same district around Nagari, where for the past eight years he has been an assistant at St. Nicholas Tolentino parish — a country parish of some 4,000 Catholics.

The village of Nagari is much like a European village, where the people live clustered in the village but work the surrounding fields. In his area many of the men are forced to leave home to find work. Many are cooks in faraway cities or on ships.

But the faith of the people remains strong. Three times each Sunday his church fills up. Young people still flock to church. Vocations are plentiful. There are some 60 seminarians in the seminary in Dacca. The same can be said for vocations to the religious life. When Father Wyss first came to India, there were no native priests or Sisters. Today one order of nuns alone, founded by an American Holy Cross Sister, has more than 120 native Sisters.

There are now four native Bengali bishops and some 30 Bengali native priests. Although there are some 30 Holy Cross priests in the missions today, the government will not allow any more to be assigned to parish work, for fear of conversions. The older ones can come and go, and new missionaries can take teaching jobs, but not parish assignments.

St. Nicholas of Tolentino is a large church, which will soon be 100 years old. The mission itself is several hundred years old. Father Frank has spent much of his priesthood around Nagari. Since his last visit home three years ago, he has supervised the building of three new school buildings. Most of his work is outdoors.

The Wyss family came to the United States in 1850 from Switzerland. Many Swiss settled at Antwerp, Ohio, but the Wyss family moved onward, because there was no Catholic church there. When they came to Fort Wayne and down the Decatur Road, they spotted a beautiful church, school, and convent at Hessen Cassel. Here they put down, bought a large farm at $1.00 an acre. Father Wyss was to be born on that same farm of his grandfather in 1894, the son of Frank and Agnes (Gibson) Wyss.

The name of the country Father Frank was sent to as a missionary has changed three times since he has been there. India was the home of the Hindus and the minority of Moslems. When England decided to give India its independence in 1947, the Moslems asked for their own piece of India, because they did not want to be under Hindu rule. They were given East Pakistan (formerly East Bengal), and also West Pakistan some 1,000 miles away.

In 1971, East Pakistan went to war with West Pakistan, which they thought was dominating them. They won the short war, with the aid of India. And East Pakistan became Bangladesh.

Bangladesh is still poverty stricken and beset by population problems. The size of Wis., which has 4 or 5 million people, Banladesh now has 83 million people.

The main money crop around Nagari is jute, a form of hemp which is exported. Rice is the major crop on which the people live — they eat it at every meal, with a kind of curry over it. Tea is another large crop, and finally hides, because cows are plentiful.

The rainy season begins June 15, when 10 to 12 feet of water floods thousands of square miles of land, but rice and other crops grow through the water, and on the dry land tea, chillies, onions, or jute are rotated, so that the land is always productive. Fish is plentiful. In fact, the famed Green Revolution has provided more crops than the country can dispose of.

Not many of the younger missionaries know the story, but in 1932, Father Wyss was instrumental in changing some expensive marriage customs among the Christians around Nagari, which has saved the people great sums of money.

The traditional marriage customs were very expensive, and when one dejected oldtimer complained to Father Frank that marriages and the bottle were bankrupting the people, Father took a hold of the problem. When a marriage took place, it involved the expense of feeding the entire village, of setting up a dowry, and other expenses.

Father Frank talked to his neighboring priests, and together they called a meeting of all the Christians and voted to set up new marriage rules and eliminate the expenses. Today he believes this was the most beneficial thing he has done for the people in 55 years, "Today we would have a church, but it would be a church of beggars," he says.

Despite being away from home for 55 years, Father Frank is still very much the patriarch of the Wyss family. Some 20 years ago he worked out a complete Wyss family tree, and if it were updated today there would be over 1,500 names on it.

The Wyss family continues to grow, and he has provided all the nieces and nephews with a start on their own family tree. The Wyss family legend was 60 feet long when Father Frank completed it, and it had a mile of lines.

Despite all his warm associations with the family around Fort Wayne, and all his wonderful memories and stories about Hessen Cassel, Father Frank wants to get back to the simple life of Bangaldesh. He finds the pace too fast in Fort Wayne.

What a wonderful Deodar tree his own life in the Bangladesh missions has been.

—Father Vincent J. Giese

Ode to Deodars

Hail "Godstree"! Rightly named you are.
You draw man's mind to God — hail Deodar!

As babes absorb their milk on mother's lap
From earth's rich bosom you draw life-giving sap.

Swiss guards you are — tall, straight and nicely crowned,
On faithful duty — like men in papal service found.

You lead to Christ himself in yonder church — Love's plan.
God's terrestrial trysting place with man.

Now yelling youngsters gambol in your shade.
When they grow old, lie stilled in nearby glade,

You then will only middle-aged be
In nature's living family.

When I no longer praise our God in this enchanting space,
You'll still be here for years and years, to take my place.

Two rows of sentinels — you watch the starry sky
Till dawn appears — and hear the jackals' cry.

Your topmost twigs are first to greet, when seen,
The rising sun on nature's eastern screen.

On upstretched arms the birds with reverent nod,
Are first to sing "Good morning, God".

May God protect you from storm or hostile axe
As you still closer to His heaven wax.

When other sheep shall pass this way by chance
You'll be the object of their awe-inspired glance.

They'll see, and pause, and upward gaze,
Yes, God, they too will join us in your praise.

Hail, Godstree, rightly named you are
You draw man's mind to God — hail, Deodar!

Editor's note: The above verse, "Ode to Deodars," by Father Wyss is excerpted from "The Dacca Letter," edited by Father R. Timm, C.S.C.

The Harmonizer
OFFICIAL PUBLICATION
DIOCESE of FORT WAYNE-SOUTH BEND
Published weekly except the first week in July and the last week in December.
Our Sunday Visitor, Inc.
200 Noll Plaza, Huntington, IN 46750

PUBLISHER: Bishop William E. McManus
EDITOR: Rev. Vincent J. Giese
ASSOCIATE EDITOR: Murray Hubley
STAFF WRITER: Jennifer Willems
EDITORIAL ASSISTANT: Dorothy Brodrick
EXECUTIVE SECRETARY: Nona Kartholl
CORRESPONDENT: Elmer J. Danch
ADVERTISING REPRESENTATIVE: Cletus Junk
ADVERTISING REPRESENTATIVE: Gerry Welling
CIRCULATION: Darlene Welty

FOUNDER: Most Rev. John F. Noll, D.D., LL.D.

Mail editorial, advertising and business communication to: The Harmonizer, P.O. Box 1169, Fort Wayne, Indiana 46801, telephone (219) 422-4611. Copy deadline is Monday before the date of publication.

Subscription rates: Domestic in advance, one year $7.00
Bundle rates available upon request

Second Class Postage paid at Huntington, Indiana. USPS 403630

FRANZ

WYSS

1820 CENSUS

MARION TWP

OWN 40 A

SWISS

FRANZ K WYSS
1826

MARY ANNA
1831

JOHN
1854

NICHOLAS
1860

ELIZABETH
1862

PHILIP 1865

PRITCHARD
1867

GARRET
1864

JENNIFER

WYSS

APP

JENNIFER ___ WYSS

FATHER: ROBERT H. WYSS

MOTHER: CAROLYN A. ROSKUSKI

JOHN
P
WYSS

KATHLEEN A

CRICK

DONALD P.

DALE M.

JOHN P WYSS

THOMAS J.

MAR 6-15-1929

Date 6-11-1979

Winifred and John Wyss

Mr. and Mrs. John P. Wyss, 5808 Wallen Road, celebrated their 50th wedding anniversary with a family dinner June 10. They were married June 15, 1929. They are the parents of Kathleen A. Crick of Fort Wayne, Donald P. of Albion, and Dale M. and Thomas J., both of Fort Wayne. Wyss retired from General Electric Co. in 1970.

JOHN
WYSS

MARION TWP
OWNS 98A

JOHN WYSS

MARGARET

CLARA

GEORGE

ROSA

BERNARD

JOHN

MARIE

ROSELLA

BEATHA

HENRY

ALBERT

FLORENCE

KATHLEEN

WYSS

APP.

KATHLEEN ___ WYSS

FATHER: ROBERT H WYSS

MOTHER: CAROLYN A. ROSKOSKI

LOTTIE
WYSS

JOHN BECKMAN
D 1965

LOTTIE WYSS
B 1885 D 12-5-1977

77
92
85

F. FRANK J. WYSS

Lottie Beckman TUE 12-6-1977

Mrs. Lottie Beckman, 92, 2420 Webster St., a native of Hessen Cassel who had lived in Fort Wayne for 75 years, died at 6:15 p.m. Monday in Turtle Creek Convalescent Centre South.

Mrs. Beckman was a member of St. Peter's Catholic Church, its Rosary Society, and the Daughters of Isabelle. Her husband, John, died in 1965.

Surviving are three brothers, the Rev. Frank W. Wyss, CSC, in Bangladesh, Al J. Wyss of Columbus, O., and Clarence I. Wyss of St. Clair, Mich.; three sisters, Mrs. Stella Zuber, Columbus, O., Mrs. Viola Rohyans and Miss Verba Wyss, Fort Wayne.

Services will be at 9:30 a.m. Friday in Tom Mungovan Funeral Home and 10 a.m. in St. Peter's Church. Burial will be in St. Joseph's Church cemetery, Hessen Cassel. Calling will be 7 to 9 p.m. Wednesday and 2 to 5 and 7 to 9 p.m. Thursday.

MARIE
G.
WYSS

Marie G. Wyss

Marie G. Wyss, 76, died Saturday in St. Vincent's Hospital, Indianapolis.

Miss Wyss, a native of Hessen Cassel, had returned to Fort Wayne six years ago after retiring from the Veterans Administration Hospital in Danville, Ill., after 25 years service.

Surviving are five brothers, George of Detroit, Bernard of Columbus, Ohio, Walter of Colorado Springs, Colo., Albert of Monroeville and Henry of Fort Wayne; and four sisters, Rose Spry of Grosse Pointe, Mich., and Clara Seiler, Florence Luedeke and Mabel Brommer, all of Fort Wayne.

Services will be at 10 a.m. Tuesday in Mungovan & Sons Memorial Chapel and 10:30 a.m. in St. Henry's Catholic Church. Friends may call from 2 to 4 and 7 to 9 p.m. today and Monday at the funeral home. Burial will be in St. Joseph's Catholic Cemetery, Hessen Cassel.

MICHAEL
WYSS

APP

FATHER: ROBERT H. WYSS
MOTHER: CAROLYN A. ROSKUSKI

MICHAEL ____ WYSS

NICHOLAS
J.
WYSS

MARION TWP

OWNS 250 A

SWISS

NICHOLAS J. WYSS

ADDIE

GLENN

ANDREW

LAURA

MARY

HENRY

GERHARDT

ESTHER

VELMA

CLARA

JOSEPH

APP

ROBERT
H
WYSS

HENRY WYSS
CATHERINE RYLIE

ROBERT H. WYSS

CAROLYN A. ROSKUSKI

1937 D MONDAY 1-21-1974
37 YEARS

FATHER: GEORGE ROSKUSKI
MOTHER: AGNETA DEININGER

ELIZABETH WYSS

KATHLEEN WYSS

JENNIFER WYSS

ROBERT JR WYSS

MICHAEL WYSS

ROBERT
WYSS JR.

FATHER: ROBERT H. WYSS
MOTHER: CAROLYN A. ROSKUSKI

ROBERT _____ WYSS JR

STELLA
WYSS

ZUBER

STELLA WYSS

COLUMBUS, OHIO.

F. FRANK J. WYSS

SUSANN

WYSS

F. GERALD FRANK TERNET

M. LORETTA JANE BERG.

GERALD DALE TERNET
6-8-1945

SUSANN ____ WYSS
9-16-1945

MAR 6-21-1969

APPLYED FOR DIVORCE 1-19-1998

ANTHONY DALE TERNET

9-23-1971

THOMAS
E
WYSS

THOMAS E. WYSS

VICKILOU F. ROMARY

WED 4-21-1979

FRI 2-11-1979

Romary-Wyss

Mr. and Mrs. Gerald F. Romary, 4427 Imperial Court, announce the engagement of their daughter, Vickilou F., to Thomas E. Wyss, son of Mr. and Mrs. Donald A. Wyss, R.R. 4, Thiele Road. The bride-elect graduated from Bishop Dwenger High School and is a secretary for Leonard J. Andorfer and Co., Inc. Her fiance graduated from Bishop Luers High School and is a self-employed farmer. An April 21 wedding date is set.

...er Schnurr

VERBA.
WYSS

VERBA WYSS

F.W.

F. FRANK J. WYSS

VIOLA
WYSS

ROHYANS

VIOLA WYSS

F FRANK J. WYSS

WAYNE
J
WYSS

FRI *Wyss-McIntyre* 2-25-1977

Mr. and Mrs. Wayne J. Wyss, Auburn, announce the engagement of their daughter, Kelly Sue, to William C. McIntyre, son of Mr. and Mrs. James H. McIntyre, Auburn. The bride-elect is a graduate of DeKalb High School and a student at Indiana University, Bloomington. Her fiance graduated from DeKalb High School and the College of Wooster with a B.A. degree in economics. He is a second-year law student at Capital University. An October wedding is planned.

WILLIAM
WYSS

MARION TWP
OWN 160A

SWISS

WILLIAM WYSS

VERONICA

ALICE

EMMA

PHILLIP

SYLVESTER

RAYMOND

RONDOT

FLORENCE
K-
YAHNE

FATHER: PHILISEE JOSEPH RONDOT

MOTHER: NANCY BROWN

77 YEARS

GLEN ALPHONSE RONDOT
8-11-1891 D 6-2-1968

CEDERVILLE
IND

FT. W LINDENWOOD

FLORENCE K YAHNE

D 1-17-1970
FT. W

MAR 1919

DIV —

MARRIED _____ CARLSON ?

FATHER: ROY YAHNE
MOTHER: MARY

GLEN ROBERT RONDOT

NAOMI JEAN WOODCOX
1ST MAR 1941
2ND EDITH BELLE PLACE
MAR 1-19-1948

MARY BERTHA RONDOT

CARL DOWNEY

FLORENCE
KATHERINE
YAHNE

FTW J.C.
SUNDAY JAN 18-1970

MRS FLORENCE KATHERINE
CARLSON

MRS FLORENCE KATHERINE CARLSON 66, DIED AT 2 P.M YESTERDAY IN LAWTON NURSING HOME.

A FT. WAYNE NATIVE SHE HAD LIVED IN THIS AREA ALL HER LIFE

SURVIVORS ARE A DAUGHTER MRS BERTHA MARY DOWNEY, FT.W TWO SONS CURTIS CARLSON, FTW AND WILLIAM R. RONDOT GRAND RAPIDS MICH A BROTHER FRED YAHNE FTW. - 13 G C. AND TWO G.G.C.

SERVICES WILL BE AT 1 PM TUESDAY AT D.O MCCOMB + SONS FUNERAL HOME - BURIAL WILL BE IN GREENLAWN MEMORIAL GEM.

May 1975

DIED 1-17-1970
BUR 1-20-1970

1970
66
1904

FLORENCE
KATHERINE
YAHNE

CARLSON

FLORENCE KATHERINE YAHNE (RONDOT)

CURTIS CARLSON

1ST WIFE OF GLEN ALPHONSE RONDOT

GLEN ALPHONSE RONDOT

GLEN ROBERT RONDOT
7-5-1920 GRAND RAPIDS

MARY BERTHA

CARL DOWNEY

2nd mar. 8-6-1931
TO FLORENCE BERTHA ROACH

FLORENCE
K
YAHNE

FLORENCE K CARLSON

NEWS SENT, 1-19-1970 - MONDAY

DIED - 1-17-1970

DAUGHTER - MRS BERTHA MARY DOWNEY FT.

2 SONS CURTIS CARLSON FT W

WILLIAM R RONDOT GRAND RAPIDS MICH

1 BROTHER FRED YAHNE

13 G. C.

2 G G C.

FREDERICK
H.
YANNE

ABOITE TWP.

RENTS 450A

FREDERICK H YANNE

ELIZABETH CLARA SEBRING

ZOLA

SAMUEL

Accent

Years Pass; Harry Lasts

By NANCY ROMERO
(Woman's Editor)

During the real-life Summer of '42, there was a man the kids called the Pied Piper. The idol of the adolescents — who hit the big time that year because his rendition of the 1941 song hit "You Made Me Love You" sold more than a million records — was none other than Harry James.

The clear, cool James trumpet had them "squealing during the cadenzas of Two O'Clock Jump, jitterbugging in the aisles and climbing on stage" the following Spring when James played the Paramount in New York City.

His phenomenal appeal to youth in the mid-'40s was no show-biz flash in the pan as it turned out, because Harry James still plays a mean trumpet and still makes people want to get up and dance.

The coal black hair is more than a little peppered with gray and the lanky 6-foot-two frame is accentuated by a firm paunch, but the grip on the trumpet — almost a part of him now — is strong and sure and the music he makes is sweet and pure. Not as vigorous as it was 30 years ago, to be sure, but the familiar "swingcopated" style is still there and it still excites lovers of swing.

Nostalgia for the "good old days", a chance to dance on a real dance floor, or a pleasant May evening out...any or all of these were reason enough to make a respectable turnout at Cold Springs Resort recently when Harry James and his band appeared there at the start of a 40-city Summer tour of one-nighters.

People who grew up in the dancing-cheek-to-cheek era...people who remember the Big Band era well...people who used to frequent Cold Springs Dance Hall on a Summer night because that's where the action was...and even some younger people who just love to dance...all found the 1975 Harry James to their liking.

But, one wonders, why is he still on the road after all these years? His answer to that is a crisp: "What else would I do?"

Harry (Haag) James, born into a circus family March 15, 1916 (according to Current Biography of 1943), got his first billing as "the youngest contortionist in the business". By the time he was six, he had learned to play drums and a few years later, mastered the trumpet.

After the James family settled down in Beaumont, Tex., young Harry won everything there was to win in the way of State music contests and, by 1937, had joined the Benny Goodman band. Also in the Goodman group, James recalled, were Gene Krupa, Lionel Hampton and Benny Pollack, who also went on to musical acclaim.

Harry started his own band in 1939 and the peak of his popularity came in 1943 when as many as 20,000 frantic jitterbuggers tied up New York City traffic for blocks around the Paramount Theatre, trying to get in to one of his six to eight shows a day.

Recalling that time, James said, "It was a very confining existence. I couldn't leave the theatre or I'd be mobbed, so I would stay there all day and leave after the last show to go do another at the Astor Hotel or the Majestic each night."

Apparently, James still thrives on that kind of schedule. A quick run-down of his itinerary leaves the listener breathless, but not Harry. After engagements in Florida and California early this year, he played a cruise ship at the height of the cruise season. Next came preparations for his 40-night Summer tour — he travels by bus with a 20-piece band and a vocalist, Jeannie Thomas. When the tour ends, he will play Disneyland for two weeks, then its back the Frontier in Vegas, which has be his home base for the past 17 years. the Fall, he'll be going to South Ame ica and then back to California befo returning to Las Vegas for the Wint season and, possibly a month off.

James won't commit himself to a one kind of music, claiming, "If I li it, it's good; if I don't, it's bad." But, did admit it's impossible to tell the qu ity of musicianship on recordin today . . . "too many gimmicks."

He denies being an observer of peop during his 35 years on the bandsta and, truthfully, there isn't any gre personality plus factor, or charisma, we call it today, when he steps on stag All the electricity is generated throu his trumpet...and maybe that's why continues to take his stance, raise th magic metal to his lips and swing tho happy notes over the footlights to h aging, yet ageless, fans.

Like Arthur and Isabel Folk, w drove down from Niles, Mich., just f the chance to dance to that swee simple styling...Or Duane and Ni Wright of Hamilton, who never miss dance at the lake. Duane reminisce "During World War II, I listened Harry James' traveling USO group a saw him once at the Golden Gate Cl in San Francisco."

Or...Leo and Mickey Luken of Fo Wayne, a couple who loves ballroo dancing and rarely missed a set on th "great hardwood dance floor".

Or...the countless others of us who a transported by that exciting Big Ba Sound to some magical, glowing pla where we can linger for a few hou with buoyant spirits and the seriou business of life can wait, at least unt tomorrow....

SAT JUNE 7-1975
YAHNE

HISTORY DATES TO 1800'S

Fox Island Once Farm, Thieves' Haven

By CYNDA MORT
(News-Sentinel Staff Writer)

When one looks at the overgrowth of trees and the natural beauty of Fox Island, it's hard to believe it could ever have been any other way.

But it was. The newly-dedicated county park Southwest of Fort Wayne was once a farm, later, the scene of a murder-rape (or at least where the body was found) and more recently, a haven for a drug ring and a stolen auto ring.

Fox Island has been the subject of controversy since the 381-acre tract of land was first proposed as a site for a county park. The controversy over the park was not about its past history, however, but its cost — nearly $300,000.

The land probably was first settled in the early 1800's. In 1895, the first buildings were constructed on the land — a farmhouse and barn.

Owned by Charles McCulloch, 200 acres of the land was farmed by tenants Frederick and Elizabeth Yahne from 1895 to 1916. It was those tenants Yohne Road (although it's been mispelled for decades), the main access route to Fox Island, was named after.

And it was the Yahnes who named the place Fox Island.

As their granddaughter, 70-year-old Mildred Shaugnessey, picked her way through the trails of Fox Island recently, she recounted the tale of her grandparents. Pointing to remnants of the old Yahne farm, a brick foundation where the house once stood and an old well, she said a small knoll of trees to the East of the park's entrance is the original Fox Island.

"That's what my grandfather first named Fox Island," she recalled, "because one day while he was walking in the woods, he found two little baby foxes on that knoll."

Taken in the Summer of 1908, the photo above shows the orginal tenants of a farm on Fox Island, the Yahne family, gathered on the porch of their farmhouse.

"Some of the old apple trees grandfather planted are still blooming at the park's entrance," Mrs. Shaughnessey continued, "and his barn stood right where the parking lot is now."

The old farm was often a place for family gatherings of the five Yahne children and their children, according to Mrs. Shaughnessey. "The farm certainly was a good playground for young children," she said. "We used to have lots of fun playing on the island. And I loved to help grandma bake the bread, churn the butter and can the fruits and vegetables from the garden."

In fact, this year's dedication ceremonies at Fox Island on May 4 brought back fond memories of those family gatherings for Mrs. Shaughnessey.

"May 4 was my grandmother's birthday. One of our biggest family gatherings was on May 12, 1912, to celebrate her birthday. Grandma would have been 130 years-old this May 4."

Yahne, Mrs. Shaugnessey claimed, farmed the entire 200 acres "with only horse power" until he was 70 years old.

After Yahne's death in 1916 and his wife's death the next year, the farm began changing hands.

But, according to the park's naturalist, Pat Bolman, it's been at least 40 years since the land has been farmed.

"When I first came here, there certainly was evidence of a farm. First off," Bolman said, "there was lots of fencing we had to haul out. Where fencing had been, trees were growing through the fencing — there's barbed wire in the middle of the trunks."

"Also, the way the vegetation is growing indicates where the fields must have been. The trees growing there are at least 40 years old . . so it's been that long since it's been farmed.

"We also found," he continued, "antique bottles, porcelain pie pans and crystal doorknobs. When we build our visitor's center this Summer, we're going to include the history of the farm in it and keep the pie pans and doorknobs for exhibits. We want people to know Fox Island didn't always look like this."

Regarding the rest of Fox Island's history Bolman said: "We were worried the change over to the 'goody-goody' image of a nature preserve would be a little difficult because it does have a lot of skeletons in its closet."

The first of those skeletons was the rape-murder of 17-year.old Phyllis Conine in 1944. Her body was found at Fox Island Aug. 6, 1944, but it was never clearly proven whether she was murdered there or whether her body was just hidden there.

It wasn't until 1949 that her murderer, Franklin Click, was found. That year he had attempted to rape and murder a 19-year-old housewife, but she survived to identify him. In a year-long series of trials, Click confessed to the murder of Miss Conine and two other women. In a series of sensational trial tactics, he withdrew his confession, but was finally convicted and sentenced to death.

Bolman also said Fox Island had once been the haven for a drug and stolen auto ring. "When we first came in," he said, "we found some of the stolen cars that had been left here."

He's still making an attempt to probe further into Fox Island's history by talking to some of the old-timers who have always lived in that area.

"Believe it or not," Bolman said with a chuckle, "I even heard Al Capone once owned a brick farmhouse down the road and he used Fox Island as his 'graveyard' to bury gangsters and money."

Now the marshy areas and wooded acres of Fox Island are open for everyone to enjoy. "It's kind of an oasis now," Bolman commented.

"We're surrounded by the community which makes us more accessible to community members. Fox island is a refuge, too, for animals and for people.

"It's a place where people can come to get away from the everyday hassles of living . And we hope it will be a place too, where we can show people how to live and appreciate their environment without destroying it."

A horse and buggy were the mode of transportation for Zola and Sammie Yahne, pictnred here on the way to school. The Yahnes were tenant farmers at Fox Island from 1895-1916. The well beneath the windmill in the background still exists.

Frederick Harrison Yahne and Elizabeth Clara Sebring Yahne, pictured above, were the first tenants of a 200-acre farm located at Fox Island, now a nature preserve and the County's newest park.

ROY
YAHNE

WAYNE TWP
RENTS 65A
GERM - AM

ROY YAHNE

MARY ——

BESSIE

FLORENCE
1904

FRED

YAGER

PELTIER FUNERAL RECORDS

YAGER FRANK WID
ASYLUM
INTERRED ASYLUM
D 9-5-1884 93 YEARS BORN GERMANY
EST BORN 1791

YAGER PETER
WARD 5
INTERRED CATHOLIC CEM
D 9-17-1875 35 YEARS BORN GERMANY
EST BORN — 1840

YAGER WM. CHICAGO ILL
INT LINDENWOOD
D 10-30-1894 44 YEARS
BORN ADAMS CO. IND.
EST BORN 1850

AUG 1971

EDWIN

YANUSZESKA

EDWIN — YANUSZESKA
7-16-1923

WANDA BELLE MARIE
WITZIGREUTER

11-16-1924

MAR 6-5-1959
FT.W

F. NORMAN WITZIGREUTER

M. GLENOLA C. COMMENT

RONALD
A
YARIAN

SON

CA 1-19-1976

1403 BEDFORD

RONALD A. YARIAN

KATHLEEN GERARDOT

KATHLEEN

YARNMURA

F. FRANCIS — FRANE

M. ANGELINE AUGUSTA COMMENT

2 CHILD'N

SEE FRANE

DARWIN FRANCIS FRANE
6-12-1928

KATHLEEN — YARNMURA

5-2-1924

Mar CA 1949

JOHN
MICHAEL
YATES

RONDOT

FATHER: MARION TWITTY YATES

MOTHER: MARY ELIZABETH STOUDER.

F

MAR –

17 YEARS OLD.

F

F

JOHN MICHAEL YATES
2-3-1936

LILLIE, RACHEL BELK

M

MAR 9-1-1954
ROCKHILL
S. C.

RONDOT

MARION
TWITTY
YATES

JOHN MICHAEL YATES
B 2-3-1936

RACHEL BELK
MAR 9-1-1959

JAMES DAVID YATES

STEPHEN LEE YATES

DR.
MARION TWITTY YATES

MARY ELIZABETH STOUDER
B 3-28-1915

MAR 4-14-1935

SAMUAL STOUDER YATES

2ND MAR.

JACK BARRETT.

FATHER: GEORGE HENRY STOUDER
MOTHER: MARY EDNA PAYTON

F
KAY
YE LINER

KRISTEN M. SCHAEFER
2-27-1965

F. JOSEPH A. SCHAEFER
M. MARY L. GAITAN

EDWARD A. SCHAEFER
8-16-1943

F. KAY YE LINER

MAR 9-9-1969

Moses

Yerian

The house built in the mid-1800s at 226 W. Main St. is now the bar, Up the Street.

10-24-1981

Cityscapes: identity mistaken

For most of its 150 years, the house at 226 W. Main St. has been the victim of mistaken identity.

The federal-style home, built between 1846 and 1853 by obscure Fort Wayne gunsmith Moses Yerian, is well known these days as the site of the bar, Up The Street. Until recently, though, the old building's origins were thought to be completely different.

When this photo of the house ran in The News-Sentinel on May 11, 1959, the accompanying story linked the home to the pioneering Nirdlinger family. The house was reportedly the first meeting place of the city's Jewish congregation and also supposedly served as a station in the famous Underground Railway during the Civil War.

That particular story, while colorful, is apparently erroneous. According to the historic preservation group, Arch, available records show Yerian to be the house's builder.

More recent investigations, in part conducted by the Indiana Jewish Historical Society, indicate the Nirdlingers were never connected with this particular house. They probably lived a block east on Main Street.

Yerian's connection is now accepted. Little is known of him, except that he showed up in county records as early as 1833 and was probably born in Ohio.

More is known of the house he built. It was purchased in 1887 by the Weber family. The Weber sisters lived there after the death of their parents, and the last Weber sister lived there until she died in 1965. After that, the house was turned into a restaurant called, appropriately enough, "This Old House."

Since this picture was taken in 1959, the face of West Main Street — and the building itself — has been altered considerably. The old stables to the rear have since been occupied by an X-rated theater and bookstore. The ornate, if dilapidated, porch visible in this photo has long since vanished.

Despite the longstanding historical confusion, one fact has always remained: As at least 150 years old, the house is probably one of the five oldest buildings still standing in Fort Wayne. ■

— Kevin Leininger

Kevin Leininger is a News-Sentinel general-assignment reporter.

DARLENE
MARIE
YERKS

RONDOT

FATHER: ROBERT JAMES
MOTHER: CAROL MARIE WAGNER

672-3970

ARMY - 71-72

OBIT

JAMES ROBERT SELZER
B 11-13-1948 3-29-1985
FT.W

DARLENE MARIE YERKS
B 6-16-1951
FT.W

MAR 12-12-1970
NEW HAVEN, IND.

FATHER: WILLIAM HOWARD YERKS
MOTHER: ELIZABETH LOUISE RONDOT

ANGELA LYNN SELZER
9-29-1976
FT.W.

JEREMY JAMES SELZER
8-20-1979
FT.W

ette Sunday, March 31, 1985

ment in Greenlawn Memorial Park.

JAMES ROBERT SELZER, 36, died at 8:10 p.m. Friday at Lutheran Hospital. A lifelong Fort Wayne resident, Mr. Selzer was employed at T-G Excavating, Inc., and was a Vietnam-era veteran who served with the Army Division of Engineers. Surviving are his wife, Darlene; one daughter, Angela Lynn, and one son, Jeremy James, both at home; his parents, Robert and Carol Selzer, of Fort Wayne; one brother, John C., of Fort Wayne; and one sister, Jennifer M., of Oyster Bay, Long Island, N.Y. Services at 1 p.m. Monday at Aldersgate United Methodist Church, 2417 Getz Road, with calling one hour before services. Calling also from 2 to 9 p.m. today at D.O. McComb & Sons Lakeside Park Funeral Home, 1140 Lake Ave. Burial in Covington Memorial Gardens. Memorials to American Cancer Society.

DIANE
ELAINE
YERKS

RONDOT

ALISSA SUZANNE KOZUH
B 1-20-1972
BINGHAMTON N.Y

FATHER: FRANCIS KOZUH
MOTHER: CHAROLLET R. YIETER

LAURA MARIE KOZUH
B 10-13-1973
ENDICOTT N.Y.

FRANK THOMAS KOZUH
B 1-29-1940
DAYTON, OHIO

DIANE ELAINE YERKS
B 10-15-1945
FT. W

MAR. 6-29-1967
FT. W

FATHER: WILLIAM HOWARD YERKS
MOTHER: ELIZABETH LOUISE RONDOT

DORWIN
R
YERKS

SISTER. MRS ERLENA KURTZ

MRS GEORGE EENFIELD

SILVER SPRINGS
MD.

81Y

DORWIN R. YERKS

B 1893 D 7-15-1974

MARY N. LAKE

B 1898 D 5-5-87

RICHARD YERKS

WILLIAM YERKS

MRS FERN YERKS

DALLAS KEES

HARLAN,

MRS DONNA YER

WALTER LAMPE

Mary N. Yerks, 89, died Tuesday in Parkview Memorial Hospital.

The Allen County native was the widow of Dorwin, who died in 1974.

Surviving are two sons Richard and William both of Woodburn; two daughters, Fern Kees of Cochise, Ariz., and Donna Lampe of Garrett; and 12 grandchildren. Services are 10:30 a.m. Friday in Holy Trinity Lutheran Church in Harlan with calling 2 to 5 and 7 to 9 p.m. Thursday at Hockemeyer Funeral Home, Harlan. Eastern Star services will be at 7 p.m. Thursday. Burial will in Harlan Memorial Cemetery.

Preferred memorials are gifts to Holy Trinty Lutheran Church in Harlan. MAY 5-1987

N.S. MON. JULY 15, 1974

Seed Salesman Dorwin R. Yerks Dies Sunday

Dorwin R. Yerks, 81, of R. R. 1, Woodburn, who retired from farming in 1965 and who had been in the hybrid seed business since 1933, was dead on arrival at Parkview Memorial Hospital at 4:45 p.m. Sunday.

Mr. Yerks was a lifelong resident of Allen County.

Surviving are his wife, Mary; two sons, Richard and William, R. R. 1, Woodburn; two daughters. Mrs. Dallas Kees, Harlan, and Mrs. Walter Lampe, R. R. 1, Garrett, and two sisters, Mrs. Erlena Kurtz, R. R. 1, Garrett, and Mrs. George Eenfield, Silver Spring, Md.

Services will be at 2 p.m. Wednesday in Holy Trinity Lutheran Church, Harlan, with burial in Harlan Cemetery. Calling at the Hockemeyer Funeral Home, Harlan, will be after Tuesday noon or at the church after Wednesday noon.

JAMES
M
YERKES

CAADY

MILAN TWP

OWN 40 A

JAMES M YERKES

CHRISTINA

ORRIN
YERKES

DAR MAN
1893

MARY LAKE

MILAN TWP

OWN 40A

ER LENA

KURTZ

ORRIN YERKES

RILLA

GEORGE EENFIELD

SUSAN
YERKS

RONDOT

SUSAN ..... YERKS
B 11-11-1948 ..... D 5-1-1967
FT.W HARLAND IND

FATHER WILLIAM HOWARD YERKS

MOTHER! ELIZABETH LOUISE RONDOT

SUSAN
YERKS

FT.W J-G
TUESDAY 5-2-1967

SUSAN YERKS

MISS SUSAN YERKS 18, RR 1 WOODBURN DIED AT 7AM. YESTERDAY AT LUTHERAN HOSPITAL WHERE SHE HAD BEEN A PATIENT ONE WEEK MISS YERKS A SENIOR AT WOODLAN H. S. HAD BEEN ILL THREE YEARS.

A LIFELONG RESIDENT OF WOODBURN MISS YERKS WAS A MEMBER OF ST JOHN THE BAPTIST C. C NEW H

SURVIVING ARE HER PARENTS MR & MRS WILLIAM H. YERKS TWO SISTERS DIANE A STUDENT AT PURDUE UNIVERSITY AND DARLENE AT HOME. THE PATERNAL GRANDPARENTS MR & MRS DARWIN YERKS RR 1 WOODBURN AND MATERNAL GRANDMOTHER MRS ALFRE RONDOT FT.W

SERVICES WILL BE WEDNESDAY AT 9 AM AT THE FUNERAL HOME AND AT 10 AM. AT ST J-THE BAPTIST C-C. BURIAL WILL BE IN THE HARLAN MEMORIAL CEM.

April 1975

DIED 5-1-1967
BUR 5-3-1967

RONDOT

WILLIAM
HOWARD
YERKS

FATHER: DORWIN YERKS
MOTHER: MARY LAKE

MARINES

WILLIAM HOWARD YERKS
B 12-23-1920
FT.W

ELIZABETH LOUISE RONDOT
B 1-21-1922
FT.W

MAR 11-30-1944
FT.W.

FATHER: ALFRED ISADOR RONDOT
MOTHER: WALBURGA K. GETTY.

DIANE ELAINE YERKS

FRANK T. KOZUH

SUSAN YERKS
B 11-11-1948 D 5-1-1967
FT.W HARLAND, IND.

DARLENE MARIE YERKS

JAMES R SELZER

YOQUELET

SEE FRENCH STUDY

ALBERT
FORD
YOUNG

RONDOT

ALBERT FORD YOUNG

CHRISTINA B. HOUSER
9-25-1878

MAR 7-13-1907
BK 30 PG 382

FATHER: JOHN A. HOUSER:
MOTHER: CATHARINE SNIDER.

DELORES
YOUNG

F. NICHOLAS G. PASSINO
M. MARIAN BECKMAN

STANLEY A. PASSINO
10-27-1933

DELORES YOUNG

MAR 1-17-1959

STANLEY B
10-14-1959

KEVIN M
4-11-1961

ANDREW J.
10-10-1962

LINNEA M.
9-12-1964

BENJAMINE J.
11-9-1966

CLARA M
2-3-1969

VINCENT E
6-8-1971

SAUTER

JOHN.
YOUNG.

FATHER PETER HOLZHEU
MOTHER BARBARA NICKEL

FRANCIS HOLZHEU
B 11-4-1886
GRAND RAPIDS
ANTHONY SAUTER

GEORGE HOLZHEU
~~B 4-23-1829 D 2-1-1897~~
FRANCES SCHMUCKER
B 12-21-1843 D 8-3-1914

MAR 1-17-1876

FATHER PETER SCHMUCKER

JOHN YOUNG

WALBURGA SCHMUCKER
B 1-18-1846 D 5-11-1932

FATHER PETER SCHMUCKER.

GEORGE CALIF.

MAIL CALIF.

PHILIP IONIA MICH

JOSEPH GRAND RAPIDS

ARNOLD GRAND RAPIDS

JOHN CHICAGO.

SISTER GEBHARDS SS OF N.D.
MILWAUKEE

FRANK SCHMUCKER.

10-1-1976
ABR

GERALD C SCHMUKER

YOUNG WALBURGA

WALBURGA
YOUNG.

NEWS PAPER 5-11-1932

THE GRAND RAPIDS HERALD
THURSDAY MAY 12, 1932

MRS. WALBURGA YOUNG

MRS WALBURGA YOUNG AGED 84, WIDOW OF JOHN YOUNG, PASSED AWAY WEDNESDAY AFTER NOON AT THE HOME OF HER NEPHEW AUGUST SCHMUCKER OF CHESTER TWP. SHE HAD BEEN A RESIDENT OF GRAND RAPIDS FOR MORE THAN 30 YEARS, SURVIVING ARE SIX SONS - GEORGE AND MAIL RESIDING IN CALIFORNIA JOHN OF CHICAGO, PHILIP OF IONIA, JOSEPH AND ARNOLD OF GRAND RAPIDS ONE DAUGHTER SISTER. M. GEBBARDS SS OF N.D. OF MILWAUKEE AND SEVERAL NIECES AND NEPHEWS. FUNERAL SERVICES WILL BE HELD SATURDAY MORNING AT 10 O'CLOCK AT ST. MARY'S CHURCH INTERMENT IN MOUNT CALVARY CEMETERY HER BODY REPOSES AT THE ALT MORTUARY.

SUSAN
MARY
YUNKER

GETTY.

FATHER: MELVIN CONRAD BERQUIST

MOTHER: EVELYN RUTH GETTY

KENNETH MELVIN BERQUIST
B7-6-1945

EVERGREEN PARK, ILL.

SUSAN MARY YUNKER

MAR 2-3-1968

LAGRANGE, ILL.

JOHN
—
ZAHN

JOHN — ZAHN

MARIE — VACHON

MAR 2-28-1954
NEW HAVEN

F. ROBERT L. VACHON
M. GENEVIEVE — TERNET

HARRY
H.
YATES

HARRY H. YATES

ADDIE FRANCE

MAR 7-25-1898

BK 23 PG 110

JOHANNA

ZEH

FATHER: FRANK JOHN GETTY

MOTHER: MARY ELIZABETH ALTER.

ALBERT GEORGE GETTY
B 8-12-1885 D 3-16-1967 OBIT
FT. W CALUMET CITY ILL.

JOHANNA ZEH OBIT
B 11-22-1888 D 6-24-1958
FT. W CALUMET CITY, ILL

MAR 6-19-1911
BK35. PG593

BOTH BURIED
ASSUMTION CEM.
GLENWOOD ILL.

FATHER: WILLIAM H ZEH

MOTHER: MAIME SUKUP.

GEORGE FRANK GETTY
B 4-25-1914
INDIANA HARBOR IND

RUTH EVELYN CRANKRIGHT
B 4-12-1915
HOLLAND MICH.

MAR 6-19-1963
LANSING, ILL

MARY LOUISE GETTY
B 4-10-1922
CALUMET CITY, ILL

WARREN L. KIRK
B 11-2-1924
WOLF POINT MONTANA

MAR 5-10-1946
SANTA FE
NEW MEXICO

Newspaper Notices

JUNE 26-1958

Mrs. Johanna Getty 6/26/58

Mrs. Johannah Getty, 89, of 225 Elizabeth St., Calumet City, died at her home Tuesday. Services will be held Saturday at 8:30 a.m. at the Czechanski Funeral Home, 248 155th Pl., Calumet City and at 9 a.m. at St. Victor Church with the Rev. Robert P. Doyle singing the mass. Burial will be in Assumption Cemetery in Glenwood, Ill. Friends may call at the funeral home Thursday after 7 p.m.

A resident of Calumet City for over 40 years, Mrs. Getty was a member of St. Victor Church Catholic Women's Club.

She is survived by her husband, Albert; a daughter, Mrs. Mary Louise Kirk; a son, George, and one granddaughter, all of Calumet City.

1A

MARY
SUKUP
(WEIDMAN)
ZEH

GETTY

LOUISE WEIDMAN
B 11-12-1869 D 10-21-1941

HENRY MYERS
B 1868 D 1-6-1910

JOSEPH WEIDMAN

MARGARETHA WEIDMAN
B 3-4-1871 D 12-15-1893

1ST MARRIAGE

MARY SUKUP
B 1845 D 6-30-1927

MAR CA 1868

WILLIAM H. ZEH

2ND MARRIAGE

MARY SUKUP (WEIDMAN)
B 1845 D 6-30-1927

JOHANNA ZEH
B 11-22-1888 D 6-24-1958
FT. W CALUMET CITY ILL

ALBERT GEORGE GETTY
B 8-12-1885 D 3-16-1967
FT. W CALUMET CITY ILL

MAR CA 1885

MAR 6-14-1911
BK 35 Pg 593

TYPED ALBERT GETTY

MARY (SUKUP) WEIDMAN ZEH.

N+S - FORT WAYNE IND

FRIDAY JULY 1, 1927

ZEH

MRS MARY (WEIDMAN) ZEH AGED 83 A RESIDENT OF FT. WAYNE FOR 70 YEARS DIED AT 5:30 O'CLOCK THURSDAY AFTERNOON AT THE HOME OF HER DAUGHTER MRS LOUISE MYERS 445 EAST LEWIS ST FOLLOWING AN ILLNESS OF TWO WEEKS OF SENILITY SHE WAS BORN IN GERMANY AND CAME HERE WHEN 12 YEARS OF AGE. MRS ZEH WAS A MEMBER OF ST MARY'S CATH CH.

SURVIVING ARE TWO DAUGHTERS MRS MYERS AND MRS ALBERT GETTY OF CALUMET CITY ILL. SEVEN GRANDCHILDREN AND SEVEN GREAT GRANDCHILDREN FUNERAL SERVICES WILL BE HELD AT 8:30 O'CLOCK MONDAY MORNING AT THE HOME OF MRS MYERS AND AT 9 O'CLOCK AT THE ST MARY'S CATH CH BURIAL IN THE CATH CEM.

MAY 1973

DIED 6-30-1927

BUR 1-4-1927

BORN CA. 1845 ~~1844~~

CAME TO U.S.A. 1852.

TYPED
9-1982
ALBERT
GETTY

FILE
MARY SUKUP

ZEH
WILLIAM
H.

JOHANNA ZEH
11-22-1888 6-29-1958
FT.W

ALBERT GEORGE GETTY
8-12-1885 3-16-1967
FT.W
MAR 6-14-1911

WILLIAM H. ZEH
D1-25-1901

CATH CEM
5G-PG.

MARY SUKUP (WIEDMAN)

1845 6-30-1927
CATH CEM
C-59

OBIT

SEE! JOSEPH WIEDMAN
FOR 1ST MARRIAGE

WILLIAM
H.
ZEH

GETTY

JOHANNA ZEH
B 11-22-1888 D 6-24-1958
FT. W CALUMET CITY, ILL

ALBERT GEORGE GETTY
B 8-12-1885 D 3-16-1967
FT. W CALUMET CITY, ILL

MAR 6-14-1911
BK 35 PG 593

WILLIAM H. ZEH

MARY SUKUP (WEIDMAN)
B 1845 D 6-30-1927

2ND MARRIAGE

FATHER: ANDREW SUCUP
MOTHER: MARGARET

CAME TO U.S.A. WHEN 12 YEARS
OLD 1857

ZEH.

JOHANNA ? ZEH
B 22 NOV 1888 D 24 JUNE 1958

ALBERT GEORGE GETTY
B 12 AUG 1885 D 16 MAR 1967

MAR 14 JUNE 1911
BK 35 PG 593

FATHER

ZEH
BEST 1862

MOTHER
MAIME
BEST 1865

SUKUP
SOCUP.

MOTHER

HAS SISTER TO PETE SOCUP ?

MAR. EST
1886.

HUSBAND
LOUISE + HENRY MYERS
42 YEARS OLD
Jan 6-1910

LOUISE +1 ? MYERS
B NOV 12-1861 OCT 21-1941

? MYERS
BORN
FEB 13 1890
DIED
JULY 30 1947

? ARTHER

GERTRUDE 2 YEARS ONLY

2 SONS ← CAROLINE MYERS DENIS
SEP 28 1894 FEB 9 1959

CHARLES April 21 1899 April 10 1921

CLERANCE G. Dec 31 1906 June 20 1952

1 SON ← ROSELLA Nov 13 1904

LUCILLE July 26 1908 Jan 18 1956

A.B. RONDOT
9-1971

JOHANNA ZEH
B 22 NOV 1888 D 24 JUNE 1958

ALBERT GEORGE GETTI
B 12 AUG 1885 D 16 MAR 1967
MAR 14 JUNE 1911
BK35 PG 593

MARIE

ZEH WOODWORTH
1802

MAMIE SUKUP

EST B 1865

ARTHUR
B 2-13-1890 D 7-29-1947
SEYSMICD
CC-C 379

GERTRUDE 2 YEARS

CAROLINE
B 9-28-1892 D 2-9-19?
SON
SON
DENIS

HENRY MEYERS
B 1868 D 1-6-1910
CC D-80

CHARLES
B 9-21-1892 D 4-15-1920
CC D-80

JOHANNA J.
1891 D 8-18-1923
CC D-80

LOUISE M SUCUP
B 11-12-1869 D 10-21-1941
CC. D-80

CLARENCE G.
B 12-31-1900 D 4-20-1972
CC-D 80

ROSELLA
B 11-13-1904
SON

PETE SUCUP

LUCILLE
B 2-26-1908 D 1-18-1956

1919
1868

EMMA
ZEHENDNER

FATHER: JOHN A. ALTER
MOTHER: CATHERINE GETTY

JOHN N. ALTER
B 1-27-1879 D 2-9-1913 NO CHILD'N
CH 7-P 74
BUR 2-12-1913
CATH
CEM.

EMMA ZEHENDNER (GREEN)

B _____ D 2-18-1907
BUR 2-21-1907
? EGE, IND.

FATHER GEORGE
ZEHENDNER

MAR 6- 1906

BROTHERS GUSTAVE
CHARLES
SISTER LORETTA.

JOHN REMARRIED - ? -

-1912

EMMA
ZEHENDNER

FT.W J-G.
WEDNESDAY FEB 20. 1907

ALTER

EMMA ALTER WIFE OF JOHN N. ALTER
1160 DIVISION ST DIED MONDAY AT THE HOME OF
HER PARENTS MR + MRS GEORGE ZEHENDNER
IN LADTTO IND. OF TUBERCULOSIS
MR + MRS ALTER WERE MARRIED LAST JUNE AND
THE UNTIMELY DEATH IS MOST PITIFUL, LEFT
SURVIVING ARE THE HUSBAND AND PARENTS-
TWO BROTHERS GUSTAVE AND CHARLES OF THIS
CITY AND ONE SISTER MISS LORETTA AT
HOME THE FUNERAL WILL BE HELD THURSDAY
MORNING AT 8.30 FROM THE RESIDENCE OF
THE PARENTS AND LATER FROM THE CATHOLIC
CHURCH OF EGE.

JAN 1975

DIED 2-18-1907
BUR 2-21-1907

ELMER ZEIS

ELMER ZEIS

LILLIE TURNET

MAR 12-30-1886
BK17-129

CHANDRA
MARIE
ZIMMERMAN

RONDOT

Name Chandra Marie

Weight

Date of Arrival 9-10-1973 8:00 A.M.

Parents Kathie & Harry Zimmerman

CHANDRA
B 9-10-1
FT.

FATHER: HARRY C. ZIMMERMAN
MOTHER: KATHLEEN MARIE RONDOT.

CHANDRA
MARIE
ZIMMERMAN

RONDOT

CHANDRA MARIE ZIMMERMAN
B 9-10-1973
FT. W

FATHER: HARRY C. ZIMMERMAN
MOTHER: KATHLEEN MARIE RONDOT.

RONDOT

DONNA
ZIMMERMAN

SCOTT ANTHONY GAGE
10-23-1971

F. ROBERT L. GAGE
M. DOROTHY DERSCH

MICHAEL L. GAGE
12-2-1950
DECATUR

DONNA ZIMMERMAN
2-3-1950

MAR 4-24-1971
DECATUR

F. GREGG-ZIMMERMAN
M. ADDIE MAE LISPEDMR

No 2 D. Gersch

RESEARCH WORK CHART

THIS IS NOT A SERIES OF CHARTS KNOWN AS O-KAY SYSTEM OF RECORD MAKING. NO1 IS A PROGEN CHART, No 3, FAMILY HISTORY CHA

PLACE DATES, ETC. BELOW HERE GIVE LOCALITY OF EVENT BELOW CITY, COUNTY, STATE

HUSBAND	NAME Michael Gage	REFERENCE	MARRIAGE INFORMATION
	BIRTH 2-Dec 1950 Decatur Adams Indiana		
	DEATH		WILL INFORMATION
	BURIAL		
	MARRIED 24-April 1971 Decatur Adams Indiana		MILITARY SERVICE
	OTHER MARRIAGES		
	FATHER Robert L. Gage		
	MOTHER Dorothy Gersch		
WIFE	NAME Donna Zimmerman		
	BIRTH 2-3-1950		
	DEATH		
	BURIAL		
	OTHER MARRIAGES	MISC. INFORMATION	
	FATHER Gregg Zimmerman		COMPILER OF RECORDS
	MOTHER Addie Mae Lisperomb		

No CHILD	SEX M-F	CHILDERN GIVEN NAMES TOP SPACE SURNAME IN BOTTOM SPACE.	BIRTH DATE CITY COUNTY STATE	DEATH DATE CITY COUNTY STATE	MARRIED TO: GIVEN NAMES SURNAME	MARRIED DATE CITY COUNTY STATE
1	M	Scott Anthony Gage	23-Oct-1971 Decatur Adams Indiana			
2						
3						
4						

FOR ADDITIONAL CHILDREN CONTINUE LIST ON PAGE 2A

INSTRUCTIONS PG 2A

HARRY
CLAUDE
ZIMMERMAN

A heartful
of happiness —

Name Kristoff Alexander

Arrived January 20, 1984

Weight 8 lbs. 10 ozs

Parents Harry and Kathie
Zimmerman

No wonder we're happy
and proud as can be!

Baby's Name Josef Thomas

Weight 9 lbs 4 ozs

Arrived February 20th

Parents Harry & Kathie

Zimmerman

B 2-23-1952
NEW HAVEN, IND.

JOSEF THOMAS
2-20-1982
FT. W

KRISTOFF ALEXANDER
1-20-1984
FT. W

FATHER: THOMAS CHARLES RONDOT
MOTHER: JEANETTE RITA MINICK

RONDOT

FATHER HARRY C. ZIMMERMAN SR

MOTHER: ROMONA C SOEST

HARRY CLAUDÉ ZIMMERMAN
B 6-5-1952
FT.W

KATHLEEN MARIE RONDOT
B 2-23-1952
NEW HAVEN, IND.

FATHER: THOMAS CHARLES RONDOT

MOTHER: JEANETTE RITA MINICK

NICHOLAS ZIMMERMAN
B 12-14-1970 D 12-14-1972
FT.W FT.W

SEBASTIAN NICHOLAS ZIMMERMAN
B 12-31-1971
FT.W

CHANDRA MARIE ZIMMERMAN
B 9-10-1973
FT.W

CARL JOHN WILHELM ZIMMERMAN
12-4 1977
FT.W

JOSEF THOMAS
2-20-1982
FT.W

KRISTOFF ALEXANDER
1-20-1984
FT.W

HELEN
ANN
ZIMMERMAN

FATHER KENNETH H. ZIMMERMAN

MOTHER MARY HELEN LITOT

HELEN ANN ZIMMERMAN
B 12-27-1937

EDWARD JOHN PELIC
B 12-29-1936

MAR 5-9-1959

MARY ANNE PELIC
B 11-19-1960

CATHERINE JEAN PELIC
B 11-8-1961

KENNETH GREGORY PELIC
B 10-25-1963

LINDA MARIE
B 8-23-1969 D 9-23-1969

47

T

GENEALOGY

FILE

KENNETH H_____ ZIMMERMAN, BORN 6-11-1907, IN COVINGTON FOUNTAIN COUNTY, INDIANA THE SON OF _____ _____ AND _____ _____ (_____) ZIMMERMAN, RESIDENTS OF.

MARY HELEN LITOT, BORN 11-16-1898 IN FORT WAYNE, ALLEN COUNTY, INDIANA THE FIRST DAUGHTER AND THIRD CHILD OF EDWARD LOUIS AND ANNA M_____ (MAGUIRE) LITOT,

KENNETH H_____ ZIMMERMAN m 10-17-1936 MARY HELEN LITOT

6-11-1907 / 6-3-1964 — 11-16-1898 / _____

COVINGTON IND. — FT.W CASH CEM C-75 — FT.W.

-1- HELEN ANN ZIMMERMAN m 5-9-1959 EDWARD JOHN PELIC

12-27-1937 / _____ — 12-29-1936 /

SEE EDWARD JOHN PELIC - ZIMMERMAN GENEALOGY

- NOTES -

48
T

GENEALOGY

EDWARD JOHN PELIC, BORN 12-29-1936, IN _____ _____ _____ THE SON OF _____ _____ AND _____ _____ (_____) PELIC, RESIDENTS OF _____.

HELEN ANN ZIMMERMAN, BORN 12-27-1937, IN _____ _____ _____ _____ THE ONLY DAUGHTER OF KENNETH H_____ AND MARY HELEN (LITOT) ZIMMERMAN, RESIDENTS OF _____.

EDWARD JOHN PELIC m 5-9-1959 HELEN ANN ZIMMERMAN
12-29-1936/ _____ 12-27-1937/ _____

-1- MARY ANN PELIC m _____ _____ _____ _____
11-19-1960/ _____ _____/_____

-2- CATHERINE JEAN PELIC m _____ _____ _____ _____
11-8-1961/ _____ _____/_____

-3- KENNETH GREGORY PELIC
10-25-1963/ _____

-4- LINDA MARIE PELIC
9-23-1969/ 9-23-1969
COLUMBUS IND — COLUMBUS, IND. FT. W CATH CEM. C-75

-NOTES-

KENNETH
H.
ZIMMERMAN

HELEN ANN ZIMMERMAN
B 12-27-1937

EDWARD JOHN PELIC
B 12-29-1936

MAR 5-9-1959

KENNETH H ZIMMERMAN
B 6-11-1907

MARY HELEN LITOT
B 11-16-1898

MAR 10-17-1936

FATHER, EDWARD LOUIS LITOT
MOTHER, ANNA M. MAGUIRE

NICHOLAS
ZIMMERMAN

RINDOT

FATHER: HARRY C. ZIMMERMAN
MOTHER: KATHLEEN MARIE RONDOT

NICHOLAS ZIMMERMA
B 12-14-1970 D 12-14-19
FT. W FT. W
BUR. NEW H
CATH
ST. J

longed to the Elks Lodge, Mizpah Shrine Temple, and the Kiwanis Club. He also was a life member of the Fort Wayne Country Club.

Surviving are his wife, Alice, and a son, Maurice, Fort Wayne.

The body will be brought to the Chalfant - Perry - Klaehn Funeral Home for services at 2 p.m. Wednesday, Dr. Paul H. Krauss officiating. Burial will be in Covington Memorial Gardens. Friends may call at the funeral home after noon Wednesday.

Nicholas Zimmerman

Services were today in the E. Harper & Son Funeral Home in New Haven for Nicholas Zimmerman, son of Mr. and Mrs. Harry C. Zimmerman, Jr., 4820 Trace Drive. The infant was stillborn at 8:23 a.m. Monday in Parkview Memorial Hospital.

The Rev. Richard Urbine officiated. Burial was in St. John's Catholic Cemetery, New Haven.

Surviving in addition to the parents are the grandparents, Mr. and Mrs. Thomas Rondot and Mr. and Mrs. Harry C. Zimmerman, Sr., New Haven, and three great-grandmothers, Mrs. Marcella Minick, New Haven and Mrs. Jane Zimmerman and Mrs. Walburga Rondot, Fort Wayne.

Selma M. Webb

Mrs. Selma M. Webb, 74, of Glencoe Ave., lifelong reside Fort Wayne who was a m of Redeemer Lutheran died at 3:35 p.m. Monda view Memorial Hospit

Surviving is her hu R.

Arrangements D. O. McComb Home.

Services w Thursday i the Rev. ing. Bur wood C call at 2 p.m

Cel

M 26 C

NICHOLUS
SEBASTIAN
ZIMMERMAN

FATHER: HARRY C. ZIMMERMAN
MOTHER: KATHLEEN MARIE RINDOT.

NIKOLUS SEBASTIAN ZIMMERMAN
B 12-31-1971

Ft. W

NICHOLUS
SEBASTIAN
ZIMMERMAN

FATHER: HARRY C. ZIMMERMAN
MOTHER: KATHLEEN MARIE RINDAT.

NIKOLUS SEBASTIAN ZIMMERMAN
B 12-31-1971
Ft. W

Name
Nikolaus Sebastian
Date of Birth
December 31, 1971
Weight
10 lbs. 2 ozs
Parents
Kathi & Harry Zimmerman

PAUL
JOHANN
WILHELM
ZIMMERMAN

F. HARRY CLAUDE ZIMMERMAN

M. KATHLEEN MARIE RONDOT

7.63

WILHELM
PAUL JOHANN ZIMMERMAN
B 12-4-1977

A.
TYPED

GENEALOGY

ANDREAS
ZOLL
IDA
LUTZ

ANDREAS — ZOLL A NATIVE OF ERTINGEN, GERMANY, AND FATHER OF THERESA ZOLL.

IDA — LUTZ A NATIVE OF ERTINGEN, GERMANY AND MOTHER OF THERESA ZOLL.

ANDREAS — ZOLL (GERM. / GERM.) m. _____ (GERMANY) IDA — LUTZ (GERM / GERM.)

THERESA ZOLL m. _____ (GERM) MARTIN — APP

4-28-1831 / 5-9-1911
ERTINGEN GERM. / ERTINGEN. GERM

11-11-1832 / 7-10-1894
ERTINGEN GERM. / ERTINGEN GERM.

SEE MARTIN APP - THERESA ZOLL GENEALOGY.

HUSBAND GREGOR ZOLL

Birth 8 May 1808 Place Ert
Chr. Place
Death 6 Sept. 1884 Place
Burial Place
Father Jakob Zoll Mother (Maid
Mar. 10 Nov. 1835 Place
Other Wives (if any)

WIFE MARTINA EBERHARD

Birth 9 Jan. 1816 Place Ertir
Chr. Place
Death 22 June 1888 Place
Burial Place
Father Rochus Eberhard Mother (Maid
Other Hus. (if any)

USBAND'S
ame (In Full) Gregor Zoll 1808
Martina Eberhard

TEMPLE ORDINANCE DATA

USBAND
Baptized 24 Feb. 1940
Endowed 19 Mar. 1941
Heir Eugen Aikele
Relationship of Heir rel

IFE:
Baptized 30 Nov. 1940
Endowed 7 Feb. 1941
Sealed-to-Husband 29 Apr. 1941
Heir Eugen Aikele
Relationship of Heir rel il

Male or Female		CHILDREN (Give names in full in order of birth)	WHEN BORN Day Mo. Yr	BAPTIZED	ENDOWED	SEALED TO PARENTS
M	1	Jacob Zoll	13 Sept.1835	0 Apr.1940	1 Aug.1940	24 Jan.1942
M	2	Bernhard Zoll	25 July 1837	Apr. 1940	28 May 1941	24 Jan.1942
M	3	Matthaus Zoll	19 Sept. 183	Child	Child	24 Jan.1942
M	4	Rochus Zoll	12 Aug. 1839	Child	Child	24 Jan.1942
M	5	Wilibald Zoll	7 July 1840	Apr. 1940	7 Aug. 1940	24 Jan.1942
F	6	Josefa Zoll	8 Jan. 1844	19 JUL 1947	21 NOV 1947	11 DEC 1950 L
F	7	Creszenthia Zoll	25 Jan. 1845	Child	Child	24 Jan.1942
F	8	Elisabeth Zoll	7 Jan. 1846	9 JUL 1947	17 OCT 1947	11 DEC 1950
M	9	Josef Zoll	26 Jan. 1847	Feb. 1941	17 Dec. 1941	24 Jan.1942
M	10	Ignatius Zoll CARD MADE	1 Feb. 1848	JUN 1948	26 NOV 1948	11 DEC 1950 L
M	11	Georg Zoll CARD MADE	23 Apr. 1849	6 JUL 1949	22 FEB 1950	11 DEC 1950
F	12	Judith Zoll	5 July 1850	Child	Child	24 Jan.1942
M	13	Michael Zoll	4 Mar. 1860	4 MAY 1960	20 MAY 1960	2 MAY '61 L
	14					
	15					

ARCHIVE RECORD

Copyright 1941. Joseph Fielding Smith, Church Recorder. Printed in U. S. A.

HUSBAND GREGOR ZOLL

Birth 8 May 1808 Place Ertingen, Donau, Wuertt.
Chr. Place
Death 6 Sept. 1884 Place
Burial Place
Father Jakob Zoll Mother (Maiden Name) Johanna App
Mar. 10 Nov. 1835 Place
Other Wives (if any)

WIFE MARTINA EBERHARD

Birth 9 Jan. 1816 Place Ertingen, Donau, Wuertt.
Chr. Place
Death 22 June 1888 Place
Burial Place
Father Rochus Eberhard Mother (Maiden Name) Christine Buck
Other Hus. (if any)

Where was information shown on this family record obtained?
Family record

Name and address of person submitting this sheet:
Olga A. Fuhriman
Providence, Utah

Stake Mt. Logan
Ward Providence 1st

HUSBAND'S
Name (In Full) Gregor Zoll 1808
Martina Eberhard

TEMPLE ORDINANCE DATA

HUSBAND
Baptized 24 Feb. 1940
Endowed 19 Mar. 1941
Heir Eugen Aikele
Relationship of Heir rel

WIFE:
Baptized 30 Nov. 1940
Endowed 7 Feb. 1941
Sealed-to-Husband 29 Apr. 1941
Heir Eugen Aikele
Relationship of Heir rel il

Male or Female		CHILDREN (Give names in full in order of birth)	WHEN BORN Day Mo. Yr.	WHERE BORN Town	County	State or County	DIED Day Mo. Yr.	MARRIED Date / To	BAPTIZED	ENDOWED	SEALED TO PARENTS
M	1	Jacob Zoll	13 Sept.1835	Ertingen,	Donau	Wuertt.	26 Apr.1895		20 Apr.1940	1 Aug.1940	24 Jan.1942
M	2	Bernhard Zoll	25 July 1837	"	"	"	8 Apr. 1919	To Franziska Sauter	20 Apr. 1940	28 May 1941	24 Jan.1942
M	3	Matthaus Zoll	19 Sept. 1838	"	"	"	15 Dec. 1838		Child	Child	24 Jan.1942
M	4	Rochus Zoll	12 Aug. 1839	"	"	"	24 Sept.1839		Child	Child	24 Jan.1942
M	5	Wilibald Zoll	7 July 1840	"	"	"		To Pauline Harsch	20 Apr. 1940	7 Aug. 1940	24 Jan.1942
F	6	Josefa Zoll	8 Jan. 1844	"	"	"			19 JUL 1947	21 NOV 1947	11 DEC 1950 L
F	7	Creszenthia Zoll	25 Jan. 1845	"	"	"	11 Mar. 1846		Child	Child	24 Jan.1942
F	8	Elisabeth Zoll	7 Jan. 1846	"	"	"			19 JUL 1947	17 OCT 1947	11 DEC 1950 L
M	9	Josef Zoll	26 Jan. 1847	"	"	"	6 Apr. 1891		22 Feb. 1941	17 Dec. 1941	24 Jan.1942
M	10	Ignatius Zoll CARD MADE	1 Feb. 1848	"	"	"			5 JUN 1948	26 NOV 1948	11 DEC 1950 L
M	11	Georg Zoll CARD MADE	23 Apr. 1849	"	"	"			16 JUL 1949	22 FEB 1950	11 DEC 1950
F	12	Judith Zoll	5 July 1850	"	"	"	20 Aug. 1850		Child	Child	24 Jan.1942
M	13	Michael Zoll	4 Mar. 1860	"	"	"			14 MAY 1960	20 MAY 1960	4 MAY '61 L
	14										
	15										

ARCHIVE RECORD

Copyright 1941. Joseph Fielding Smith, Church Recorder. Printed in U. S.A.

ZOLL

HISTORY OF KENT CO MICH. 1881
977.401 K41h

KENT CO. MAPS - 977.401 K41hix
HISTORY AND DIRECTORY OF KENT CO. MICH 1870
977.401 K41H

SPARTA TWP & TYRONE TWP.
LIVED WITH FAMILY
NAMED J. KLINE

MICHIGAN
LIVED IN

ZOLL

MARTIN APP
GERM

TERESA ZOLL
GERM

JOHN YOUNG

WALBURGA SCHMUKER

LIVED IN MICHIGAN

ZOLL

NEVER MARRIED

LIVED IN
GRAND RAPIDS

GEORGE HOLZHEU
B 4-23-1829 D 2-1-1897

FRANCES SCHMUKER
B 12-21-1843 D 8-3-1914

2ND WIFE

ZOLL

THE GRAND RAPIDS PUBLIC LIBRARY

LIBRARY PLAZA

Grand Rapids, Michigan 49502

SUBJECT DIVISION:

December 17, 1973

Michigan Room

Mr. Alfred B. Rondat
1648 Circle Drive
Fort Wayne, Indiana 46808

Dear Mr. Rondat:

We do have an index for violent crimes but it only includes the period from 1960 to the present. The only possible chance for obtaining this information would be a microfilm check for the complete year of 1918.

I wish this were possible but, we are very short staffed and much of our time is limited to in person queries. However, there is a certified genealogical record searcher you could retain for a fee.

Her name and address are:

Ruth L. Evans, GRS
3285 Townsend Ave. N.E.
Grand Rapids, MI 49505

Phome 361-6551. I hope this information will be helpful.

Sincerely yours,

Marcia Greenfield

Marcia Greenfield

MG:lw

December 4, 1971

[illegible]

[illegible]

[illegible] Wayne, Indiana [illegible]

[illegible]:

We do have an index for Colors crimes but it only includes the period from 1960 to the present. The only possible chance for obtaining this information would be a microfilm check for the complete year of 1961.

I wish this were possible but, we are very short staffed and much of our time is limited to in person queries. However, there is a certified genealogical record searcher you could retain for a fee.

Our name and address are:

[illegible]
[illegible] Commercial Ave. [illegible]
[illegible] Indiana, 46[illegible]

Phone [illegible]. I hope this information will be helpful.

[illegible]

[illegible]

[illegible]

ZOLL

NAMES FOUND IN
GREATER KANSAS CITY
DIRECTORY

ZOLL ALFRED G.
708 STRAFORD PL

ZOLL JOHN M MRS
9722 DONNELLY

TYPED
4-81

ARTHUR JOHN ZUBER
AND.
MARY ELLEN SULLIVAN

ARTHUR JOHN ZUBER, BORN 9-11-1902, IN FT. W ALLEN CO. IND, THE SON OF JOHN BAPTIST AND MARY L____ (BURNS) ZUBER, RES OF ALLEN COUNTY

MARY ELLEN, SULLIVAN, BORN __-__ 1906, IN _____ _____ _____, THE DAUGHTER OF PATRICK J._____ AND HANNAH ____ (WILKINSON) SULLIVAN, RESIDENTS OF _____ _____.

OBIT

ARTHUR JOHN ZUBER m 6-24-1926 MARY ELLEN SULLIVAN
9-11-1902 / _____ 1906 / 9-5-1974
E 7-42
FT. W
TOLEDO OHIO

-1- SALLY ____ ZUBER m _____ ____ ____ BAKER
_____ / _____ _____ / _____

-2- MARILYN ____ ZUBER m _____ ____ ____ WALVOGLE
_____ / _____ _____ / _____

— NOTES —

OBIT.

TYPED 4-81

FT-W J.G.
SAT 9-7-A74

MARY ELLEN ZUBER

MRS M E ZUBER FORMER RES OF FT.W
DIED AT 2PM THURSDAY IN TOLEDO OHIO
SOR. HER HUSBAND ARTHUR J.
THREE SIS MRS MARGARET ARNOLD FW
MRS MARIE HUBBARD FW.
MISS ALICE SULLIVAN FT.W
AND TWO DAUG MRS SALLY BAKER T.OH
MRS MARILYN WALVOGLE T.OH

SERV PUR IN TOLEDO TODAY.

CHLOTILDA T.
ZUBER

SEE ALBERT J HARBER
FOR DETAILS

ALBERT HARBER 7-5-1946
5-7-1891 ~~[illegible]~~
CLOTILDA FTW CLC-377
~~CHLOTILDA~~ R ZUBER
NIN
B 4-21-1893 5-27-1960
H 3-9 FTW.
CLC-377

TO BROTHER NO NAME LISTED.
JOSEPH.

FATHER JOHN ZUBER
MOTHER MARY COCHOIT

TYPED
4-81

CLOTILDIA
R
ZUBER

FT-W J.G.
SAT 5-28-1960

MRS. CLOTILDIS R. HARBER

FUNERAL SER FOR MRS CLOTILDIS R. HARBER 64,
WHO DIED YESTERDAY IN SACRED HEART HOME
AVIL. WILL BE AT 8:30 TUES IN FUN HM
AND AT 9 AT CATH'DL BURIAL C.C.
MRS HARBER PATIENT A S H H GY
BORN IN YODER LIVED FT. W MOST OF LIFE
HER HUSB ALBERT J. DIED IN 1945
SURVIVING SONS
KENNETH.
BERNARD
DAUG MRS STEPHEN KLUG
THREE HALF BROTHERS
ART
JEROME
HOWARD
FIVE HALF SISTERS
MISSES ETHEL ZUBER
BEATRICE "
MRS ISABELLE BUNCH
MRS HELEN SLINGER
MRS GLEN MILLER
} ETHN

NEE ZUBER

4 G.C.

COPIED 4-1981

DAVID
L
ZUBER

5510 OLD DOVER BLVD

DAVID L. ZUBER

CHARLENE J. MCKENZIE

MAR LIC.

CA 5-8-1976

FRANK
R.
ZUBER.

FRANK R. ZUBER.
1906 12-24-1976
FT.W.

SUN. 12-26-1976

Frank R. Zuber

Frank R. Zuber, 70, of 705 W. Superior St., died at Friday at St. Joseph's Hospital. Mr. Zuber was a native of Allen County and had lived here most of his life. He is survived by one son, Ivan, Monroeville; one brother, Riney, Fort Wayne, and two sisters, Mrs. Francis Smith, Fort Wayne, and Mrs. Marcella Minick, New Haven.

Services will be at 9:45 a.m. Tuesday at Mungovan & Sons South Chapel and at 10 a.m. at the Cathedral of the Immaculate Conception. Friends may call from 2 to 5 and 7 to 9 p.m at the funeral home. Burial will be in St. Joseph's Catholic Cemetery, Hessen Cassel.

HOWARD ZUBER

HOWARD ZUBER

FATHER JOHN ZUBER

MOTHER MARY COCHOIT

ISABELL
ZUBER.

J.G.
WED 9-4-1957

THOMAS BUNCH RITES
ARE THIS MORNING.

FUNERAL SER FOR THOMAS BUNCH 56, LOCAL BUSINESSMAN AND WIDELY KNOWN BOXER. IN THE 1920'S WILL BE HELD AT 8:30 AM TODAY AND AT 9 IN TH CATHEDRAL BURIAL CATHLEN
MR BUNCH RESIDED AT 4624 BEAVER AVE - RES OF CITY 50Y - FORMERLY RAN RESTRANT ON BROADWAY.

COPIED 4-1981
PR.

JAMES H.
ZUBER

JAMES H ZUBER

FLORINE

be a p.m. in Graceland
metery, Claypool.

James H. Zuber

James H. Zuber, 48, of 4721 Alberta Drive, General Electric Co. employe for 28 years, died Wednesday in St. Joseph's Hospital.

A lifelong resident of Fort Wayne, he was a member of St. Henry's Catholic Church, the Eagles Lodge and G. E. Quarter Century Club.

Surviving are his wife, Florine; two sons, James, Jr., and John, Fort Wayne; Miss Mary Lynn Zuber and Mrs. Michael Griffin, Fort Wayne; seven sisters, Mrs. Howard Gerardot, Mrs. Raymond Minnick, Mrs. William Rodocker, Mrs. Albert Zent and Mrs. Robert Patnoude, all Fort Wayne; Mrs. Charles Doyle, Richmond and Mrs. John Williams, Indianapolis, and two brothers, Robert J. and Jerome D., Fort Wayne.

Services will be at 11 a.m. Saturday in Mungovan & Sons South chapel and 11:30 a.m. in St. Henry's Church. Burial will be in Catholic Cemetery. Friends may call at the funeral home after 7 p.m. today. Rosary services will be at 7:30 p.m. Friday.

son.

Born in Geneva
Fort Wayne 40 yea
graduate of the Luth
tal School of Nursing,
member of South Wayne
Church and the Lutheran
tal School of Nursing Alumni
sociation.

Surviving are a daughter, Mrs. Betty E. LaCrosse, Fort Wayne; two sisters, Miss Cathleen Zehr, Fort Wayne, and Mrs. Joan Weber, Wauseon, O., and two brothers, Carl Zehr, Ashtabula, O., and James A. Zehr, Wauseon.

Friends may call at the D. O. McComb & Sons Funeral Home Friday after 2 p.m. The body will be taken Saturday to the Edgar Funeral Home, Wauseon, where friends may call after 11 a.m. (EDT). Services will be at 3 p.m. with burial in Wauseon Cemetery.

JEROME VINCENT

ZUBER.

Court Upholds Life Term

The Allen Circuit Court conviction and life sentence of Larry Wayne Ingol for the first degree murder of Jerome Zuber, manager of a Fort Wayne liquor store, was upheld Friday by the Indiana Supreme Court.

Ingol and George Watson, 18, both were arrested in connection with the Jan. 20, 1971, robbery and slaying but were given separate trials. Watson testified against Ingol and received a suspended sentence. Ingol then asked for a new trial on the basis of "new evidence," but the Supreme Court rejected the appeal.

JEROME VINCENT ZUBER

1915 1-20-1971

FATHER JOHN ZUBER

MOTHER ~~MARY COLLIOTT~~

LIQUOR STORE ON
MADMEE AVE
KILLED IN HOLDUP.

JEROME VINCENT ZUBER

THE JOURNAL - GAZETTE

THURSDAY JAN 21-1971

STORE OPERATOR IS SLAIN BY TWO YOUNG BANDITS

A 56 YEAR OLD LIQUOR STORE OPERATOR WAS SHOT TO DEATH DURING HOLDUP AT HIS MAUMEE AVE BUSINESS PLACE LAST NIGHT - THE GUNMAN AND A COMPANION ESCAPED.

KILLED WAS JEROME VINCENT ZUBER OF 1718 EDGEWATER AVE.

↕ OMITTED DETAILS

ZUBER WAS A LIFELONG RESIDENT OF FT.W AND HAD OPERATED THE LIQUOR STORE AT THE SAME ADDRESS FOR 35 YEARS HE WAS A MEMBER OF THE CATHEDRAL OF IMMECULATE CONCEPTION HOLY N. SOCIETY AND TRAVELERS PROTECTIVE ASSOCIATION. AS A YOUTH HE ATTENDES THE OLD C.C. BROTHERS SCHOOL

SURVIVING ARE TWO BROTHERS ARTHUR OF TOLEDO AND HOWARD OF FT.W AND FOUR SISTERS MISS ETHEL ZUBER, MRS LEE CUPP, MRS GLEN MILLER, AND MRS VERN SLIGER ALL OF FT.W.

FUNERAL SERVICES 11:30 AM SATURDAY AT MUNGOVAN & SON ~~[illegible]~~ SOUTH CHAPEL AND AT NOON AT THE CATHEDRAL BURIAL IN C.C.

BORN 1915

April 1975

DIED 1-20-1971

BUR 1-23-1971

1

JOHN ___ ZUBER
AND
MARY S___ COCHOIT

JOHN ___ ZUBER, BORN, 9-18-1867, IN MARION TOWNSHIP, ALLEN COUNTY INDIANA, THE SON OF _____ _____ AND _____ _____ (___) ZUBER, RESIDENTS OF ALLEN COUNTY.

MARY S_____ COCHOIT, BORN, 11-4-1866, IN JEFFERSON TOWNSHIP, ALLEN COUNTY INDIANA. THE SECOND DAUGHTER AND FOURTH CHILD OF JOSEPH ____ AND HORTENSE JULIE (RONDOT)(JULLIARD) COCHOIT, EARLY FRENCH RESIDENTS OF ALLEN COUNTY.

JOHN ___ ZUBER m 1-7-1891 MARY S_____ COCHOIT
BK 17-114

9-18-1867 / 1-23-1990 — MARION, TWP ALLEN CO. — FTW CATHLEM A. 434

11-4-1866 / 4-22-1893 — JEFF. TWP — FTW RESAMCON OBI ST. LOUIS CEM.

-1- ~~CHLOTILDA~~ CLOTILDA CLOTHILDA T_____ ZUBER m _____ ALBERT ___ HARBER

TWIN — 4-21-1893 / 5-27-1960 — H 3-9 — FTW CCC-377

5-7-1891 / 2-17-1941 — FTW CCC-377

-2- SON _____ ZUBER m _____ _____ _____

TWIN — 4-21-1893 / _____ — H3-9

/ _____

- NOTES -

MRS. ZUBER DIED AT THE BIRTH OF HER CHILDREN. THE MALE TWIN MAY HAVE DIED AT TIME OF MOTHERS DEATH AS AFTER HER DEATH MR. ZUBER REMARRIED. NO RECORD HAS BEEN FOUND

SEE PAGE TWO OF ZUBER GENEALOGY.

X

2ND MARRIAGE

JOHN ___ ZUBER
AND
MARY L___ BURNS

JOHN ___ ZUBER, BORN 9-18-1867, IN MARION TOWNSHIP ALLEN COUNTY, INDIANA, THE SON OF _____ _____ AND _____ _____ (_____) ZUBER, RESIDENTS OF ALLEN COUNTY.

MARY L___ BURNS, BORN 2-19-1872, IN FT. W ALLEN COUNTY IND. THE DAUGHTER OF _____ _____ AND _____ _____ (_____) BURNS, RESIDENTS OF FORT WAYNE.

JOHN ___ ZUBER m 6-26-1894 BK21 PG34 MARY L___ BURNS

9-18-1867 / 1-23-1940 — 2-19-1872 / 2-6-1946

MARION TWP ALLEN CO — FT.W CATH.CEM A434 — FT.W — FT.W CATH CEM A434

-1- BEATRICE ___ ZUBER mm

4-30-1900 / 6-5-1966

CH2-35 FT.W — FT.W CATH-CEM A-434

-2- ARTHUR JOHN ZUBER m 6-24-1926 MARY ELLEN SULLIVAN

9-11-1902 / _____ — _____ / _____

E7-42 FT.W — TOLEDO

-3- ___ ___ ZUBER m _____ ORBA ___ MILLER

5-17-1904 / _____ — _____ / _____

H8-7 FT.W — DIED PRIOR TO 1971

-4- GERALDINE VIOLET ZUBER m 9-2-1929 GLEN J MILLER

3-2-1908 / _____ — _____ / _____

CH 3-37

OVER

5. ISABELLE ____ ZUBER m 11-30-1933 THOMAS P. BUNCH

3-8-1909 / 5-4-1901 / 9-2-195

CH3-118 FT.W. — FT.W. C.C.-K-2

m- _____ LEE ____ CUP

6. HOWARD ____ ZUBER m _____ ____ ____ ____

12-13-1911 /

CH5-56 FT.W.

7. JEROME VINCENT ZUBER

8-16-1914 / 1-20-1971

CH6-372 FT.W CC. A-434

8. ETHEL HELEN ZUBER.

/

— NOTES —

ONE DAUGHTER MARRIED A MR. VERN SLIGER, BUT WHICH DAUGHTER ?

NO FUTHER RESEARCH MADE.

5/1979

JOHN
ZUBER

TWIN
CHLOTILDA R. T ZUBER
4-21-1893 D 5-27-1960
H 3-9. CC,C 377

ALBERT HARBER
5-7-1891 D 2-17-1941
CC, C-377

TWIN
M 4-21-1893
H 3-9 BUR AT BESANCON

(2) ARTHUR. JOHN ZUBER
9-11-1902 TOLEDO
E 7-42

MARY ELLEN SULLIVAN
MAR 6-24-1926

(1) F BEATRICE
4-30-1900 D 6-5-1966
CH 2-35 FTW CATHCEM A. 434

(4) MRS GERALDINE VIOLET
3-2-1908
CH3-37

GLEN J. MILLER
MAR 9-2-1929

(7) JEROME VINCENT ZUBER
2-16-1919 1-20-1971
CH6-372 FTW.

(5) ISABELLE ZUBER
3-8-1909
CH3-118

THOMAS BUNCH
B 5-4-1901 D 9-2-1957
CCK-295

2ND MAR. MAR 11-30-1933
LEE CUPP

(3) 5-17-1909
H8-7

HELEN
(8) ETHEL ZUBER

(6) HOWARD
B 12-13-1911
CH5-56

JOHN ZUBER OBI
9-18-1867 1-24-1940

MARION TWP. FTW
ALLEN CO. C.C. A 434

MARY S. COCHOIT
B 11-4-1866 4-22-1893
BESANCON
ST. LOUIS CEM

MAR 1-7-1891
BK 19 PG 114

2ND MAR

MARY L. BURNS OBI
2-19-1872 2-6-1946
CC A 434

MAR 6-26-1894
BK 21 PG 39

JOHN ZUBER

MAR.

TWIN CLOTILDA ZUBER + ALBERT HARBER
4-21-1893 5-7-1891

ARTHUR JOHN 24Y ZUBER + MARY ELLEN SULLIVAN 6-29-1926
9-11-1902

HOWARD ZUBER +
B 12-13-1911

26
29
902

JEROME ZUBER +
B 8-16-1919

F PAUL BUCK M FANCY BRAMAN
1 33- BUCK
ISABELLE ZUBER + THOMAS P. BUNCH 11-30-1918
B 3-8-1909 MUNCIE IND. 5-4-1931 1 RESTURANT OWNER.

ZUBER + ORRA MILLER

GERALDINE VIOLET 21Y
EST B 3-2-1908 ZUBER + GLEN J. MILLER 9-2-1929 FTW
F CLYDE
M. MARY DEBOLT CATHEDRAL

2ND MARRIAGE ZUBER + LEE CUP

HELEN ZUBER + VERN SLIGER

MISS 1971
ETHEL ZUBER +

MISS 1946
BEATRICE ZUBER +

OVER

BIRTHS

ZUBER-

J + M BURNS	ARTHUR		9-11-1902	E-7-42		✓	
MARY COLMOIT	TWIN	CHLOTILDE	4-21-1893	H3-9			
MARY COLMOIT	TWIN	M.	4-21-1893	H3-9			
J + M. BURNS	VIOLET		3-2-1908	CH3-37		✓	
J + M. BURNS	———	F	4-30-1900	H-6-120	*	SAME	✓
J + M. BURNS	———	F	5-17-1904	H8-7			✓
J + M. BURNS	———	F	3-8-1909	CH3-118			✓
J + M BURNS	———	M	12-13-1911	CH5-56			✓
J + M BURNS	———	M	8-16-1914	CH6-372			
J + M BURNS	———	F	4-30-1900	CH2-35	*	✓	
JOHN	———	F	6-10-1894	CH1-34			✓
JOHN	———	M	7-5-1907	H8-108			✓

639-3037

JOHN ZUBER

JOHN ZUBER
1-25-1940

MARY C. ZUBER
2-7-1946

JEROME VINCENT ZUBER
1-21-1971

WIDOW MARY

MISS ETHEL — MISS ETHEL — MISS ETHEL

BEATRICE — BEATRICE

BORN 1912 — ISABELLE 21Y — THOMAS P. BOUCK MAR 11-30-1983 — LEE CUP

MRS THOMAS BOUCH — THOMAS BOUCH B 5-4-1901 - D 9-2-1957 CC K 295

MRS ORBA MILLER — MRS ORBA MILLER

CLOTILDIA — ALBERT HARBER — CLOTILDIS R ZUBER.

BORN 4-21-1893 MRS ALBERT HARBER — B 5-7-1891 D 2-17-1941 CC-C-377 — B 4-21-1893 D 5-27-1960 FTW CC C-377

MRS GLEN MILLER — MRS GLENN MILLER — MRS GLEN MILLER

BORN 12-13-1911 HOWARD — HOWARD — (2) HOWARD

BORN 8-16-1914 GEROME VINCENT — JEROME VINCENT — D 1-21-1971

BORN 9-11-1902 ARTHUR. — ARTHUR. — (1) ARTHUR

MRS VERN SLIGER.

1/2 1 — 4-21-1893 — CLOTILDIA

4-21-1893 — → BURIED AT BESANCON NO RECORD FOUND PRESUMED TO HAVE DIED AT TIME OF MOTHERS DEATH.

3/15 2-20-1895 — ?

4-30-1900 — BEATRICE

9-11-1902 — ARTHUR

5-17-1904

3-2-1908 — GERALDINE VIOLET

3-8-1909 — ISABELLE

12-13-1911 — HOWARD

8-16-1914 — JEROME VINCENT

JOHN
ZUBER.

FORT W. J-G.
THURS - JAN 25 - 1940

JOHN ZUBER 72
DIES WEDNESDAY

PICTURE

FUNERAL SERVICES FOR JOHN ZUBER 72, RETIRED RAILROADER WHO DIED AT 6 O'C WEDN. MORN AT HIS HOME AT 1706 MAUMEE AVE. FOLLOWING A YEARS ILLNESS WILL BE HELD SATURDAY MORN AT 8:30 O'C AT THE RESIDENCE AND AT 9' O'C AT THE CATHEDRAL OF THE I-C - BURIAL WILL BE IN THE CATHOLIC CEM.

MR. ZUBER RETIRED FIVE YEARS AGO AS A FOREMAN ON THE PENN RR - EAST CAL SHOPS. HE WAS EMPLOYED BY THE RR FOR 42 YEARS. HE WAS A MEMBER OF THE CATHEDRAL AND THE PENN VOLINTEER RELIEF CORP. BORN NEAR HESSEN CASTLE HE HAD RESIDED HERE NEARLY HIS ENTIRE LIFE.

SURVIVORS INCLUDE THE WIDOW MARY SIX DAU THE MISS ETHEL AND BEATRICE ZUBER AT HOME MRS THOMAS BUNCH, MRS ORBA MILLER, MRS ALBERT HARBER AND MRS GLEN MILLER ALL OF THIS CITY THREE SONS HOWARD AND GEROME ZUBER AT HOME AND ARTHUR ZUBER OF TOLEDO AND TWO GC.

DIED 1-24-1940
BUR 1-27-1940

COPIED
5-79

JOHN
ZUBER

VOID

✓ CHLOTILDA R. T. ZUBER
4-21-1893 D 5-27-1900
CC 377
H 3-9

ALBERT HARBER
5-7-1891 D 2-17-1941
CCC-377

TWINS

✓ ARTHUR - ZUBER
(MALE) NO NAME
4-21-1893 TOLEDO
H 3-9

✓ HOWARD ZUBER
FT.W
1971

JOHN ZUBER
9-18-1867 24-1940
FT.W
CATHCEM A 434

MARY S COCHOIT
B 11-4-1866 4-22-1893
BESANCON
ST. LOUIS CEM

MAR 1-7-1891
BK 19 PG 114

JEROME VINCENT ZUBER
1916 1-20-1991
FT.W FT.W
CATH CEM.

2ND MARRIAGE -
MARY L. BURNS
B 2-19-1872 2-6-1996
CATHCEM A 434

6-1894
K21-34

FATHER JOSEPH COCHOIT
MOTHER HORTENSE RONDOT
(JULLIARD)

✓ (F) NO NAME
B 2-20-1895 ZUBER
SCH 7-28
LEE, CUPP -

✓ MRS.
GLEN MILLER

✓ ETHEL ZUBER

STELLA

ZUBER

ANN COTTER

MISS JOAN ZUBER

FRANCIS DAVIS

SISTER ANN EUGENE

178
86
92

ZUBER

STELLA WYSS

B 1892 ABOUT 8-9-1978

COLUMBUS
OHIO

BROTHER ALOYSIUS J. WYSS

REV FRANK WYSS

CLARENCE WYSS

SISTERS MISS VERBA WYSS

VIOLA ROHYANS

Stella Zuber WED 8-9-1978

Word has been received of the death of Mrs. Stella Zuber, 86, of Columbus, O., a native of Fort Wayne.

Surviving are four daughters, Mrs. Ann Cotter, Miss Joan Zuber and Mrs. Frances Davis, Columbus, and Sr. Ann Eugene, N.D., Cincinnati; three brothers, Aloysius J. Wyss, Columbus; the Rev. Frank Wyss, in Bangladesh, and Clarence Wyss, St. Clair, Mich., and two sisters, Miss Verba Wyss and Mrs. Viola Rohyans, Fort Wayne.

Services and burial were in Columbus.

DOROTHY
ZURBUCH

GETTY

FATHER: EARL M. CRAYTON
MOTHER: HELEN ANNA WEICK

ARTHUR G. CRAYTON
B 4-25-1921

DOROTHY ZURBUCH
B 5-20-1919

MAR 10-26-1943
NORFOLK VA.

DIV 1968

SUSAN MARIE CRAYTON
B 9-13-1948

DANIEL CHESTER ROSS
B 4-6-1947 NAVY VET

MAR 8-1-1969
FT. W

LINDA BETH CRAYTON
B 10-13-1951

DWAYNE J. SKAGGS
B 4-17-1948
WABASH IND.

MAR 3-6-1970
FT. W.

FATHER: ZURBUCH
MOTHER: MATHILDA WOLLERT

VOETHE UMR
PG 248

FRANCIS
J.
ZURBUCH

7 CHILD'N

JOHN — DEAD IN 1889

FRANCIS J.

MARY — DEAD IN 1889

GEORGE

ANNA F.

ELIZABETH

JOHN

F. FRANCIS J. ZURBUCH

CAME TO USA WITH PARENTS WHEN 9 YEARS OLD - SETTLED IN MERCER CO. OHIO NEAR COLUMBUS - AFTER MARRIAGE LIVED IN DAYTON OHIO 14 YEARS - CAME TO ADAMS CO. IN 1863

FRANCIS J. ZURBUCH
3-17-1822 — 9-10-1877
FRANCE — NEW HAVEN ST. JOHNS

RACHEL MILLER
5-19-1829 — 1891
BADEN GERM — NEW HAVEN ST. JOHNS
MAR 1-29-1849
DAYTON OHIO

CAME TO U.S.A WITH PARENTS WHEN 13 YEARS
SETTLED NEAR DAYTON OHIO.

F. JOHN MILLER
M BARBARA —

EDWIN

GRACE

ST. JOHNS N. HAVEN

V OF THE UNR
PG 2.222

JOSEPH
F.
ZURBUCH

CAME TO U.S.A WITH HIS PARENTS IN
1833 FROM ALSACE

F XAVIER F. ZURBUCK
ALSACE, FR.

MAR IN 1856
OHIO

M ELIZABETH RENTZ
B OHIO

MOVED TO LAWRENCE CO TENN WHEN JOSEPH WAS
10 YEARS OLD - RETURNED TO OHIO IN 1877

CAME TO ADAM'S CO IN 1877

JOSEPH F. ZURBUCH
4-12-1862

MERCER CO. OHIO

CHRISTENA M. REINHARDT
2-20-1865
FT.W

MAR 9-15-1884

F JOHN REINHARDT

M LOUISA M.

JOURNAL
of the
Wisconsin Indians Research Institute

Vol. III No. 2

December, 1967

HECKMAN
BINDERY INC.
APR 94
Bound-To-Please® N. MANCHESTER,
INDIANA 46962